THE LIBRARY OF THE
UNIVERSITY OF
NORTH CAROLINA
AT CHAPEL HILL

THE COLLECTION OF
NORTH CAROLINIANA

C971.32
D96b1
1887

1887

UNIVERSITY OF N.C. AT CHAPEL HILL
00030733635

FOR USE ONLY IN
THE NORTH CAROLINA COLLECTION

ROGERS & CO.,

DEALERS IN

Staple and Fancy Groceries,

DURHAM, N. C.

JAMES W. BLACKWELL,

MANUFACTURER,

DEALER IN

Machinery, Lumber and Real Estate,

OFFICES:

Bank of Durham and Main St., near Five Points,

DURHAM, N. C.

"PRIDE" OF DURHAM SMOKING TOBACCO

Selected Leaf from GOLDEN BELT of North Carolina. TRY IT.

SOLD ON ITS OWN MERITS FOR A LIVING PROFIT.

Do not offer Jewelry, Furniture, Gifts, or agree to pay your rent, take you into partnership, set a broken leg, or keep your gas meter from counting too much, or perform any other miracle; but do promise to give THE BEST SMOKING TOBACCO ON THE MARKET, at as LOW A PRICE as is consistent with quality.

Z. I. LYON & CO. DURHAM, N. C.

THE

Durham Marble Works,

ROBERT I. ROGERS, Proprietor,

DEALER IN

AMERICAN

—AND—

ITALIAN

Marble Monuments

TOMBS,

Head and Foot Stones,

STATUARY,

&c.

Established in 1878 by W. E. Wilson, who won for himself a most enviable reputation as an

ARTIST AND WORKMAN.

He was succeeded by the present Proprietor in 1882, who has since then greatly enlarged his works and is now doing a business second to none in this State. You can see his work in most of the CEMETERIES throughout the country. He would be pleased to see you at his place of business opposite Lockhart's Warehouse, Main Street, Durham, N. C.

All Work Guaranteed to Give Perfect Satisfaction in every Respect.

☞ Price Lists and Designs furnished on application.

Very truly,

ROBERT I. ROGERS.

J. S. LOCKHART,

PROPRIETOR

Banner Warehouse

FOR THE SALE OF

LEAF TOBACCO,

DURHAM, N. C.

THE BANNER WAREHOUSE, owned and run by J. S. Lockhart, Durham, N. C., is acknowledged by all who are posted in such matters, to be headquarters for tobacco in North Carolina. Sells more pounds for more money, and has made the best average on all sold of any warehouse in North Carolina or Virginia. I also buy more tobacco than any Warehouseman in North Carolina or Virginia. Below I give the number of pounds sold since October 1st, the amount paid out, and the total average, including trash and sweepings, and challenge any one to show a better record. Sold since October 1st, 3,957.051 pounds for $416,-612.04. Total average $10.52.

My orders are still unfilled so come on to the "Banner."

Yours truly,

JOHN S. LOCKHART.

DURHAM BAPTIST CHURCH.—REV. C. DURHAM, PASTOR.

"THE LAUREL HILL."

A MAGNIFICENT DISPLAY ALWAYS ON HAND

—AT—

Miss AGNES McCARTY'S

Millinery Store,

MAIN STREET, DURHAM, N. C.

T. C. OAKLEY,

Builder and Contractor,

DURHAM, N. C.

Buildings erected of Wood or Brick. Plans and Specifications furnished. Satisfaction Guaranteed.

WM. A. GUTHRIE,

Attorney at Law,

DURHAM, N. C.

☞*OFFICE OVER VAUGHAN'S DRUG STORE.*

Boarding House,

—BY—

Mrs. FANNIE LOWE,

Mangum Street, DURHAM, N. C.

J. A. S. WHITAKER,
Over 7 years with Durham Marble Works.

C. J. HULIN,
4 years with Durham Marble Works.

Standard Marble Works,

MAIN STREET,

DURHAM, N. C.

WHITAKER & HULIN,

MANUFACTURERS OF

Monuments and Tombstones,

We Furnish our Customers with Marble or Granite Bases at the same price as Common Stone.

DESIGNS AND ESTIMATES FURNISHED FREE.

JOHN W. MARKHAM,

Wholesale and Retail Grocer,

DURHAM, N. C.

PLACES OF BUSINESS:

Near Globe Warehouse, and on Corner of Mangum and Rail Road Streets.

R. H. CLEGG,

DEALER IN ALL KINDS OF

FRESH MEATS,

DURHAM, N. C.

BYRON A. PUGIN,

ARCHITECT,

DURHAM, N. C.

B. GOLDGAR,

DEALER IN

Dry and Fancy Goods,

NOTIONS, JEWELRY,

FAMILY GROCERIES,

DURHAM, N. C.

Three Stores, one on South Rail Road, East End; one on Mangum Street, near North Limits of City; and one on Chapel Hill Street, at Fitzgerald's Brick Yard. All prosperous and started with hardly anything in this city three years ago. Own now in addition about one thousand dollars in Real Estate.

G. C. FARTHING,

DEALER IN

Dry Goods, Notions, Boots, Shoes, Hats,

Caps, Ready-Made Clothing and Gents' Furnishing Goods,

Groceries, Ship-Stuffs, Hay, Fish, Wagons, Buggies, Phætons,

FARMER'S FRIEND AND BOSS PLOWS.

AGENT FOR McCORMICK REAPER AND MOWER.

DURHAM, N. C.

OFFICERS:

JULIAN S. CARR,
President.

M. E. McDOWELL,
Vice President.

S. H. AUSTIN, Jr.,
Secretary.

J. A. McDOWELL,
Treasurer.

OFFICES:

PHILADELPHIA OFFICE,
603-605 Chestnut St.

NEW YORK OFFICE,
102 Chambers St.

CHICAGO OFFICE,
8 Wabash Avenue.

ST. LOUIS OFFICE,
416 N. 2d St.

SAN FRANCISCO OFFICE,
228 Front St.

ATLANTA OFFICE,
9 W. Alabama St.

NEW ORLEANS OFFICE,
476 Constance St.

LONDON, ENG., OFFICE,
52 Farringdon St.

VIEW OF BLACKWELL'S DURHAM CO-OPERATIVE TOBACCO CO.'S FACTORY.

DIRECTORY

OF THE

BUSINESS AND CITIZENS

OF

DURHAM CITY

FOR

1887.

Compiled by LEVI BRANSON.

RALEIGH, N. C.:
LEVI BRANSON, PUBLISHER.
1887.

Copyrighted, 1887, by LEVI BRANSON.

FACTS ABOUT DURHAM.

1. Durham City has a population of 7,128, census corrected up to May 15, 1887. This includes the immediate suburbs, all virtually Durham.

2. The population *six* years ago was 2,100. Since then the increase has been more than *three fold* in *Numbers*, and still larger as to the *Business* of the city.

3. The city is unsurpassed in natural drainage. Main street runs on a ridge, dividing the corporation into North-east and South-west parts. From each side of this ridge at least four spring branches lead off, thus making the drainage nearly perfect.

4. The corporation is *one mile square*, the depot being the centre.

5. The city is laid off into blocks of irregular sizes and shapes, no two blocks being the *same size* or *shape*. There are eight triangular blocks but no two alike. This entire irregularity of the plan makes it one of the most interesting cities on the globe, and shows that Durham city was not "made *to* order," but *by* order—real hard work of the citizens.

6. Gen. Joe Johnston surrendered the Confederate army near Durham, April 26, 1865, thus making the place forever *historic*

7. All the people of Durham *work*. There are no drones and but few criminals.

8. Ten churches and over *two thousand* church members indicate a city of decidedly religious bearing.

9. The city has a *Board of Trade*, *Electric Lights*, a *Street Railway*, *Water Works*, a *Military Company*, two *Brass Bands* a *Market House* and *City Hall*, two *Parks*, and many other things of public interest.

10 The place was incorporated in 1869, and in 1881 was made the county seat of Durham county enacted that year. Since its incorporation the city has had a wonderful growth.

11. This is our first attempt at a full Directory for Durham.

We design to continue the work regularly, and as often as demanded by the people.

Thanks for patronage bestowed.

Very truly,

LEVI BRANSON.

June 1st, 1887.

Why Durham Has Succeeded.

Julian S. Carr, W. T. Blackwell, W. Duke, E. J. Parrish, John L. Markham, John S. Lockhart and others, though young men, are often spoken of as among the old citizens of Durham. These and many others of like spirit have stood *shoulder to shoulder for Durham* against all the outside world.

They have had it in mind to build a *model city*—a *gem* in the crown of the Old North State.

They have succeeded, and now the loafers spend their time in guessing why.

It is an open secret. The *leaders* in Durham have been men of *very remarkable business capacity.*

They have shown *pluck* and *vim* seldom equaled.

First, they know the value of *undeveloped labor*, and they know how to *develop* it so as to build the city. They induce thousands of poor people, as well as the rich, to settle in the city. They are set to work and well paid, while superior business skill rapidly turns the product of this labor into cash. This is strictly business; but some general principles must be adopted to build up a great community.

The leaders are for *Durham* and they work to the same end.

The *association* spirit is highly developed. The citizens are very much like one family. They help each other and rejoice in each others' success.

Then they are not only a *moral* but a *religious* people. They are a *sober* people—hard workers are *usually* sober.

They build fine churches to honor God, and He honors them with success. They *work*, they *pray*, they *wait*, they honor each other—they honor the Master.

A happier people would be hard to find. May they ever live and prosper.

LEVI BRANSON,
Publisher.

Raleigh, N. C.

24956

STREET DIRECTORY.

Alston avenue, from N C R R South, outside e
Blackwell street, from the depot to Morehead av
Broadway street, from Rigsbee av to Mangum st
Brooks street, from Pettigrew st to Morehead av
Carr street, from Pettigrew st to Morehead av
Chapel Hill street, from Pettigrew st to West Limit
Church street, from Peabody st to Trinity Church
Cigarette street, from Peabody st to Main st
Cleveland street, from Liberty st to Mangum st
Cobb street, from Pine st to West Limit
Cora street, from McMannen st to Pine st
Corcoran street, from Freight Depot to Green st
Dandy street, from Cora st to Jackson st
Dillard street, from the N C R R to Northeast Limit.
Duke street, from Peabody street to North Limit
East Main street, from Dillard st to East Limit
Foster street, from Green st to North Limit
Fuller street, from Main st to North Limit
Great Jones street, from Peabody st to Morgan st
Green street, from Peabody st to Rigsbee av
Gregson street, from Peabody st to Main st
Holloway street, from Baptist Church to Cleveland st
Hunt street, from Rigsbee av to Mangum st
Jackson street, from Pettigrew st to West Limit
Jones street, from Main st to Morgan st
Lee street, from Chapel Hill st to South Limit
Liberty street, from Trinity Church to Dillard st
Main street, from Dillard st to Northwest Limit
Mangum street, from Peabody st to Northeast Limit
Matthew street, from Red Cross st to South Limit
McMannen street, from Pettigrew st to South Limit
Morehead avenue, from Red Cross st to Southwest Limit
Morgan street, from Morris st to Northwest Limit
Morris street, frem Main st (at Five Foints) to North Limit.
Orange street, from Parrish st to Green st
Parrish street, from Corcoran st to Church st
Peabody street, from Dillard st to Northwest Limit.

Pettigrew street, from Southeast Limit to Northwest Limit
Pine street, from Pettigrew st to South Limit
Poplar street, from Pine st to Ramsey st
Proctor street, from Pine st to West Limit
Queen street, from Peabody st to Liberty st
Ramseur street, from Dillard st to Southeast Limit
Ramsey street, from Pettigrew st to N A Ramsey's House
Randolph street, from Morris st to Northwest Limit
Reams avenue, from Ramseur st to East Main st
Red Cross street, from Blackwell st to Matthews st
Rigsbee avenue, from Baptist Church to North Limit
Rowland street, from Ramseur st to East Main st
Roxboro street, from Peabody st to Liberty st
South street, from Freight Depot to South Limit
Thaxton avenue, from Pettigrew st to S A Thaxton's House, outside w
Watkins street, from Morris st to Rigsbee av
Willard street, from Chapel Hill st to South Limit
Wright street, from Morgan st to Randolph st
Wyatt street, from Mangum st to Cleveland st
Yancey street, from Willard st to West Limit

JOHN H. HALL, PASTOR OF CARR CHURCH.

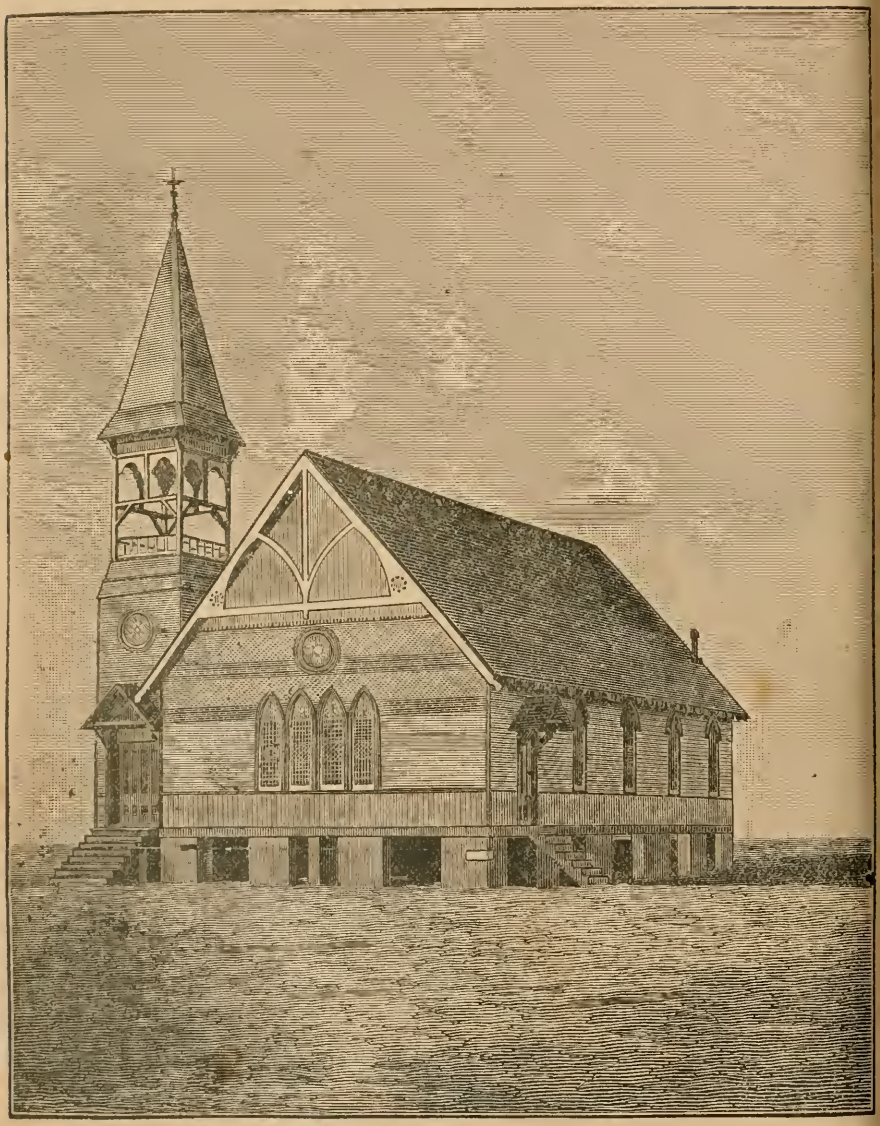

CARR CHURCH—REV. JOHN H. HALL, PASTOR.

TO BLACKWELL PARK.

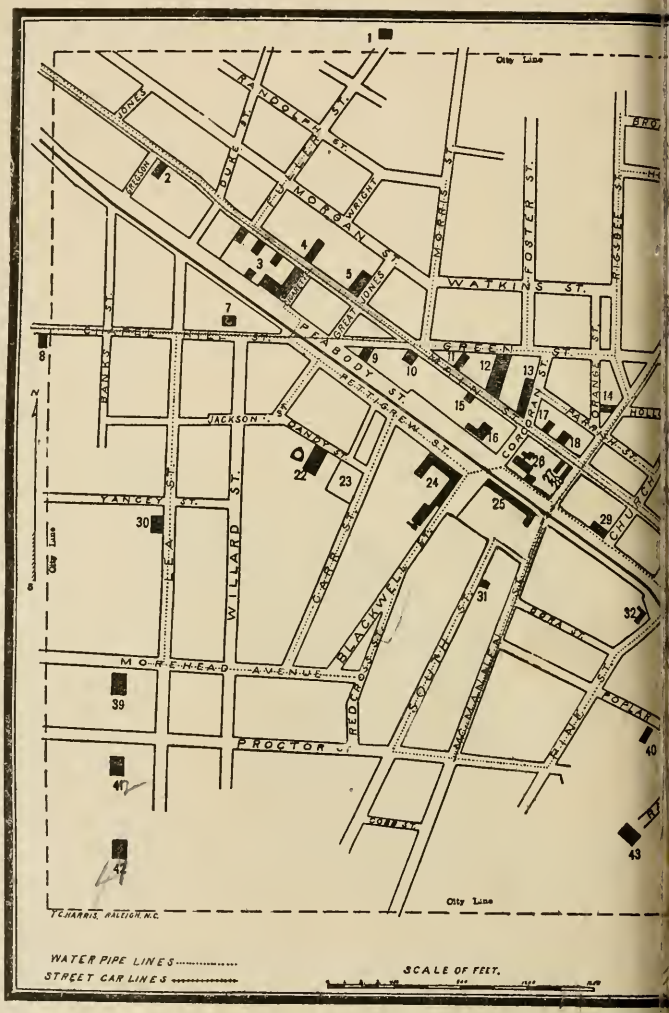

PLAN

OF THE

CITY OF DURHAM,

ENGRAVED FOR BRANSON'S DIRECTORY OF DU

1887.

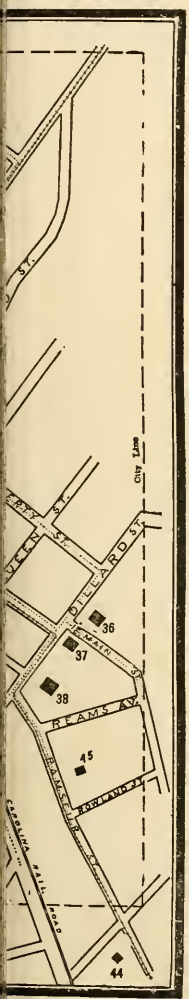

TO COTTON FACTORY AND WOODEN MILLS.

REFERENCE NUMBERS ON MAP.

1. RESIDENCE, B. L. DUKE.
2. MAIN STREET METHODIST CHURCH.
3. DUKE'S CIGARETTE FACTORY.
4. CITY GRADED SCHOOL.
5. GLOBE WAREHOUSE.
6. BAPTIST SEMINARY.
7. RESIDENCE W. T. BLACKWELL.
8. WEST END BAPTIST CHURCH.
9. FACTORY J. W. BLACKWELL.
10. HARDEN'S LIVERY STABLE.
11. SEARS' LIVERY STABLE.
12. BANNER WAREHOUSE.
13. REAMS' WAREHOUSE.
14. DURHAM BAPTIST CHURCH.
15. POST OFFICE.
16. SNUFF FACTORY, R. F. MORRIS & SON M'F'G. CO.
17. STOKES HALL.
18. BANK, EUGENE MOREHEAD & CO.
19. METHODIST SEMINARY.
20. TRINITY METHODIST CHURCH.
21. PRIMITIVE BAPTIST CHURCH.
22. BLACKWELL'S STABLES AND FISH POND.
23. KENILWORTH PARK.
24. BLACKWELL'S DURHAM CO-OP. TOBACCO CO.
25. FREIGHT AND PASSENGER DEPOT.
26. HOTEL CLAIBORN.
27. THE DURHAM BANK, W. T. BLACKWELL.
28. JOHN L. MARKHAM'S STORE.
29. CITY HALL AND MARKET.
30. RESIDENCE J. W. BLACKWELL.
31. RESIDENCE GEORGE R. BLACKWELL.
32. FACTORY Z. I. LYON & CO., E. J. PARRISH.
33. PRESBYTERIAN CHURCH, MAIN STREET.
34. FACTORY JAS. Y. WHITTED.
35. EPISCOPAL CHURCH, MAIN STREET.
36. RESIDENCE E. J. PARRISH.
37. RESIDENCE JOHN S. LOCKHART.
38. RESIDENCE JULIAN S. CARR.
39. RESIDENCE EUGENE MOREHEAD.
40. FACTORY R. T. FAUCETT.
41. RESIDENCE R. G. LEA.
42. RESIDENCE GEORGE W. WATTS.
43. RESIDENCE N. A. RAMSAY
44. RESIDENCE R. E. LYON.
45. RESIDENCE ALEXANDER WALKER.

DURHAM CITY DIRECTORY.

1887.

ABBREVIATIONS USED IN THIS BOOK.

agt	agent.	mfr	manufacturer.
ast	assistant.	mgr	manager.
av	avenue.	nr	near.
bds	boards.	n	north.
bet	between.	opr	operator.
bkpr	bookkeeper.	pres	president.
cig	cigarette.	propr	proprietor.
clk	clerk.	r	residence.
cor	corner.	s	south.
e	east.	st	street.
(col)	colored.	supt	superintendent.
hkpr	housekeeper.	w	west.
mfg	manufacturing.	wid	widow.

ABERNETHY Will, weaver Durham Cotton Mill, r nr mill
Abernethy R V, opr Durham Cotton Mill, r nr mill
Abernethy Rosa H, operator Durham Cotton Mill, r nr mill
Abernethy R H, operator Durham Cotton Mill, r nr mill
Abernethy A V, operator Durham Cotton Mill, r nr mill
Abernethy H C, operator Durham Cotton Mill, r nr mill
Abernethy H B, operator Durham Cotton Mill, r nr mill
Abernethy M E, housekeeper, r nr mill
Abernethy Lucy, weaver Durham Cotton Mill, r nr mill
Abernethy Eliz (wife of Clayton), hkpr, r nr cotton mill
Abernethy Clayton, farmer, r nr cotton mill
Abernethy Wm, gardener, r nr cotton mill
Abernethy Victoria (wife of Wm), hkpr, r nr cotton mill
Abernethy S E, weaver Durham Cotton Mill, r nr mill
Adams Lewis (col), house boy for Jno B Walker, r outside e
Adams Philip (col), feeder and cutter, r Morehead av

Adams Ida (col), cook for A D Markham, r outside e, Hayti
Adams O F, clerk, r 20 Liberty st
Adams Miss Daisy, student, r with father, Thomas
Adams Miss Jennie, student, r with father, Thomas
Adams Susan (wife of Thos), hkpr, r same
Adams Thos, boot and shoemaker (office Kempney corner), r 20 Liberty
Addison C A, cig hand, r outside n w
Addison Eliz, (col). washerwoman, r outside n w
Addison Jas, speeder Durham Cotton Mill, r bds with W A Crain, nr mill
Addison Annie (wife of Jas), speeder Durham Cotton Mill, bds with W A Crain
Adkins James (col), feeder and cutter, r outside w
Adkins J C (col), laborer, r outside n
Albright Miss Maggie, r with Mrs Ada M Smith, Cleveland st
Albright Daniel, blacksmith B D C T Co, r Jackson st
Albright James P, clk J Southgate & Son, r Willard av
Albright John (col), hostler A A Sears, r at stables
Albright G K, blacksmith, r Lee st
Albright Pattie E (wife of G K), r Lee st
Albright Miss Julia, milliner, r with Mrs Ada M Smith, Cleveland st
Alderman Miss Myra, musical director Methodist Female Seminary, bds with M W Reed
Algood E P, baker, Main bet Church and Mangum, bds Mrs E J Brown, McMannen st
Allen Jas (col), factory hand, r outside e
Allen J H, postmaster, postoffice on Main st, r Morris st, two squares from Main
Allison S D, agt Light Running Domestic sewing machine, office over W Mangum & Son's store, bds with J H Woods, cor Morehead av and Red Cross st
Allen Rom, opr Durham Cotton Mill, r near mill
Allen Mary (wife of Rom), hkpr, r nr cotton mill
Allen Wm (col), pressman, r 50 Morehead av
Allen Maria (col), cook Norwood boarding house, r outside e
Allen Fleming (col), leaf hand, r outside w
Allen Sylvester (col), factory hand, r outside e
Allen Cora (col), house girl for Hopkins House, r same
Allen Melvin (col), factory hand, outside e, Hayti
Allen Junius (col), factory hand, r outside e
Allen Martha (col), washer and ironer, r McMannen st
Allen Prince (col), hostler, r McMannen st

Alston Isaac (col) cook for F P Capps, r on premises
Alston Sam (col), wagon boy for W T Blackwell
Amey Orange B (col), real estate dealer, r Amey st, Hayti, outside e
Anderson Dave (col), laborer, r Poplar st
Anderson Sarah (col), washer and ironer, r Poplar st
Andrews Shelly, salesman at D A Burwell's store, bds Mrs R G Andrews
Andrews R G (wife of J C), r Rigsbee av
Andrews J C, brickmason, r Rigsbee av
Andrews H V, cig hand, r 1 Rigsbee av
Andrews Lonnie A, cig maker, r Rigsbee av
Andrews Mattie, bag folder, r e Main st
Andrews Jack, brickmason, r Rigsbee av
Andrews Roxana (wife of Jack), hkpr, r Rigsbee av
Andrews Mrs Mary, cig maker, r w Main st
Andrews D W, cig maker, r w Main st
Andrews Miss Irene, cig maker, r w Main st
Andrews Julia (wife of A A), hkpr, r w Main st
Andrews Miss Geneva, hkpr, r Rigsbee av
Andrews J D, cig maker, r cor e Main st and Reams av
Andrews John G, grocer cor e Main st and Reams av, r same
Andrews Susan (wife of John G), hkpr, r cor e Main st and Reams av
Andrews H H, carpenter for J W Blackwell, r Cleveland st
Angier M A, county commissioner and justice of the peace, office at register of deeds office, r McMannen st
Angier Mary Jane (wife of M A), hkpr, r McMannen st
Armstrong Albert (col), coachman W T Blackwell, r outside s e, Hayti
Armstrong Albert (col), houseservant for W T Blackwell, r outside e, Hayti
Arnold Richard (col). drayman, r outside e, Hayti
Arnold Daniel G (col), laborer, r Cleveland st with Sam McCown
Arp Miss Minnie R, cig packer, r 72 Chapel Hill st
Arp Taylor, painter, r 72 Chapel Hill st
Arp Mary (wife of Taylor), hkpr, r 72 Chapel Hill st
Arp Ruffin, hostler at Herndon's livery stable
Arquer Robert, laborer, r nr cotton mill
Arquer Florence, opr Durham Cotton Mill, r nr mill
Arquer Lizzie, weaver Durham Cotton Mill, bds with Robt Arquer nr mill

Arrendell S F, liquors, cigars and tobacco, Peabody st nr city market, r at store
Ashe J C (col), grocer, Fayetteville st, Hayti
Ashe Wm (col), sieve-room hand, r outside w
Ashe Wm (col), woodcutter at Hotel Claiborn, r outside e, Hayti
Ashe Samuel T, attorney-at-law, office Main st Green building, r South st
Ashe Jim (col), factory hand, r outside w
Ashe Miss Willie, in charge of Freshman class at graded school, bds with S F Tomlinson, Dandy st
Atkins Louis (col), ditcher, r Chapel Hill st
Atkins Alvis (col), carpenter, r outside e, Hayti
Atkins Mary (col), washer and ironer, r outside e, Hayti
Atkinson G W, restaurant, Mangum nr Peabody st, r 129 South st
Atkinson Ala (wife of G W), r 129 South st
Atkinson Moses A, student, r 129 South st
Atwater A S, physician, office over Redmond & Proctor Bros, bds with R H Atwater
Atwater J N, salesman for Chas Robbins, r Morris st
Atwater Lilly B (wife of J N), music teacher, r Morris st
Atwater W A, clk P W Vaughan, r 11 Dandy st
Atwater Moriah (col), laborer, r nr cotton mill
Atwater Nat (col), drayman for John W Markham, r outside e, Hayti
Atwater R H [Herndon & Atwater], stock dealers, r 46 Dandy st
Atwater E C (wife of R H), hkpr, r 46 Dandy st
Atwater Miss Amma (daughter of R H), r 46 Dandy st
Atwater Miss Lucie (daughter of R H), student, r 46 Dandy st
Atwater Miss Orian (daughter of R H), student, r 46 Dandy st
Ausley Helen (wife of Jas), opr Durham Cotton Mill, r nr mill
Ausley Jas, opr Durham Cotton Mill, r nr mill
Ausley Martha, widow, r with Rom Allen nr cotton mill
Austin Patience (col) assistant cook at Hotel Claiborn
Austin W W, carpenter, r McMannen st
Austin Cora D, seamstress, r McMannen st
Austin Jos (col), driver for Dr N M Johnson, r on premises
Avara Jno, bobbin maker, bds with Mr Sharon nr mill

BAGWELL A S, machinist B D T Co, r South st
Bagwell W B [Herndon & Bagwell], mcht, r South st
Bagwell M J (wife of W B), milliner, r South st
Bailey Columbus (col), feeder and cutter, r outside e
Bailey John (col), feeder and cutter, r outside e
Bailey Mack (col), feeder and cutter, r outside e, Hayti
Bailey Nannie (col), stemmer, r outside e, Hayti
Bailey Jas (col), stemmer, r outside e, Hayti
Bailey Miss Maggie, cig packer, bds with Will Cates, Morris st
Bailey Ben (col), hostler, r outside e
Bailey Julia (col), bag maker, r nr Pettigrew st e
Bailey Reuben (col), leaf hand, r nr cotton mill
Bailey Katie (wife of Reuben), r nr cotton mill
Bailey Emma (col), house girl for J S Lockhart, r Dillard st
Bailey Wm (col), factory hand, r outside, Raleigh road
Bailey John (col), laborer, r with A H Stokes
Bailey Susan (col), cook for J B Walker, r outside e
Bailey G W (col), leaf hand, r outside e
Baker Moses W, weaver, Durham Cotton mill, r with C Gentle
Baldwin J J, delivery clerk Banner Warehouse, bds Hopkins House
Baldwin M A, private boarding house, r outside s
Baldwin W C, carpenter and vegetable farmer, r outside s
Baldwin Miss Ida, cig maker, r w Green st
Baldwin Mrs Mary, bag maker r at Robert Foster's w Green st
Ballentine E H, engineer for Wooden Mills, bds with J M Blackwood, Ramseur st
Ballentine Ed, engineer Cotton Mill, bds with Mrs Blackwood e Main
Ballard V, private sec for W. T. Blackwell, r Broadway
Banks Willis (col), stamper, r Red Cross st
Banks Roxa (col), cook for C M Van Noppen, r on premises
Banks Mesa (col), hkpr
Banks Ben (col), laborer, r outside w
Banks Frank (col), laborer, r Chapel Hill st
Banking House of Eugene Morehead & Co, Main st, Eugene Morehead, Durham N C; G S Watts, Baltimore, Maryland
Banks Ruffin (col), waiter for Roanoke house
Banks Cannon (col), fireman B D C T Co, r Jackson st
Banks Peter (col), driver, r Chapel Hill st

Banks Wilson (col), leaf hand, r Chapel Hill st
Banks Abner (col), carpenter dep't J, B D C T Co, r Chapel Hill st
Banks Wilson (col), leaf hand, r 8 Red Cross st
Banks Cannon (col), stamper, r Red Cross st
Banner Warehouse, Main st, John S Lockhart, proprietor, r Dillard st
Baptist John E (col), laborer, r Mangum st
Baptist Female Seminary, cor Mangum and Seminary sts, Mrs W R Page, principal, Miss Ida Lansdell, ast principal, Miss Strickland, teacher
Baptist Schofield, stemmer, r Mangum st
Barbee Lou, wife of B W, housekeeper, r same
Barbee H G, clerk for R O Scoggins, r nr wooden mill
Barbee L A, widow, house keeper, r with H G Barbee,
Barbee Reuben, farmer, r nr Durham Cotton Mill
Barbee Mrs, wife of Reuben, house keeper, r same
Barbee Gray, real estate dealer, r Durham Cotton Mill
Barbee Drucilla (wife of Gray), hkpr, r Durham Cotton Mill
Barbee Miss Maggie (daughter of Gray), r with father
Barbee B W, farmer, r Durham Cotton Mill
Barbee Miss Bettie, cig maker, r Peabody st w
Barbee Walter, cig maker, r Seminary st
Barbee Mrs Jennie, hkpr, r Seminary st
Barbee J R cig maker, r w Durham
Barbee Mrs Ellen, hkpr, r w Durham
Barbee J R, private boarding house, r w Durham
Barbee Miss Frances, cig maker, r Peabody w
Barbee Mrs Eliza, hkpr, r outside s
Barbee Miss Bertha, cig inspector, r outside s
Barbee R H clk S R Perry, r McMannen st
Barbee Rosa (wife of R H), dressmaker, r Mangum st
Barbee H S, clk for W H Proctor, r Seminary st
Barbee Mrs (wife of H S), tailoress, r Seminary st
Barbee Jas R, gardener, r Peabody st w
Barbee Martha (wife of Jas R), r Peabody st w
Barbee Dolly (col), cook for Mrs Mary Lee, r on premises
Barbee V C, widow, hkpr, r Seminary st
Barbee Hattie (col), chambermaid for Julian S Carr, r outside e, Hayti
Barbee Theodosia (col), bag maker, r outside e, Hayti
Barbee John (col), blacksmith, r outside e, Hayti
Barden W C, cig cutter, r s Durham

Barden Walter J, cig packer, r Chapel Hill st
Barden N W, gardener, r Chapel Hill st
Barden Mrs Annie L, cig packer, r Chapel Hill st
Barden Wm C, cig cutter, r Chapel Hill st
Barham Miss Claude V, hkpr, r South st
Barham Miss Undine U, schoolgirl, r South st
Barham Miss F F, schoolgirl, r South st
Barham C A W, auctioneer for the Globe Warehouse, r South st
Barham C A W, jr, warehouseman, r South st
Barham J E C (col), Presiding Elder Durham District A M E Church, r outside e, Hayti
Barham Sarah (wife of Rev J E C), r outside e, Hayti
Barham Sandy (col), teamster W T Blackwell, r s Durham
Barham David (col), leaf hand, bds Peabody st
Barnhill Jennie (col), tobacco stemmer, r outside w
Barnhart Ed (col), laborer, r South st
Barnes Minerva (col), washerwoman, r Main st e
Barnett Catherine (col), washer and ironer, r outside e
Barnett Ellen (col), washer and ironer, r outside e
Barnes Caroline (col), cook for W Duke, r on premises
Barlow Miss Mollie, hkpr, r with mother, Mrs Jane Paul
Barlow Eddie, prize hand, r with mother, Mrs Jane Paul
Barnes Jim (col), night watchman Banner Warehouse, r Main st e
Barnes Geo W, salesman for J L Markham, rooms cor Main and Mangum sts, bds with Mrs J Cox, Morris st
Barnett Thornton (col), hostler for A A Sears, r at stables
Barnhardt E C, sup Durham Cotton Mfg Co, bds with J D Friday
Barnwell D A, liquors, Mangum st, r at store
Barrett Geo, wheelwright B D C T Co, r 9 Carr st
Bass Henry (col), laborer, r outside n
Bass Nick (col), factory hand, r outside w
Bass Ida (col), factory hand, r Morris st
Bass Jas (col), waiter for W M Browning, r on premises
Bass Eliz (col), laborer, r nr cotton mill
Bass Thos (col), farmer, r nr Cotton Mill
Bass H J, leaf tobacco dealer Main st w, r Morris st
Bass Mary N (wife of H J), hkpr, r Morris st
Batchelor Miss Martha, hkpr, r Peabody st, outside w
Batchelor Alex (col), stemmer, r outside w
Batham Sam (col), feeder and cutter, r outside e—Hayti
Battle Riley (col), carpenter, r Ramseur st

Battle Miss Bessie, student, r with father Dr L W
Battle Freddie, student, r with father Dr L W
Battle L W, physician, office A Vaughan's drug-store, r cor Broadway and Rigsbee av
Battle Eliz A (wife of Dr L W), hkpr, r same
Battle Sidney, widow, r with son Dr L W
Battle Lee H, bkpr, Eugene Morehead & Co, r Broadway,
Battle America (col) (wife of Daniel), cook, r Queen st
Battle Daniel (col), cabinet maker, cor Peabody and Queen st
Baucom Miss Hettie, cig packer, r Morgan st
Baucom Emma (wife of Burwell), hkpr, Morgan st
Baucom Burwell, carpenter, r Morgan st
Baucom Miss Mittie E, cig packer, r Morgan st
Baucom Miss Mollie, box maker, r South st
Beal Catharine, widow, seamstress, r nr cotton mill
Beal J M, weaver Durham Cotton Mill, r with Mrs Bell nr mill
Beal Cattie, weaver Durham Cotton Mill, r with Mrs C Beal nr mill
Beasley G B (col), laborer, r South st
Beasley Betsey Ann (col), student and bag stringer, r with Chas Holloway, outside e
Beavers Alice (col), tobacco dresser, r e Durham
Beavers F I, factory hand, r Lee st
Beavers Harriet, hkpr, 26 Lee st
Beavers Miss Olive, cig maker, r 26 Lee st
Beavers Nora (col), nurse for Mrs Raiford, r on premises
Bell Jas E (col), brick hand, r outside n
Belvin Miss Nettie, cig packer, r outside s w
Belvin Miss Nannie, cig packer, r outside s w
Belvin Miss Lillie, cig packer, r outside s w
Belvin Elijah W, cig hand, r outside s w
Belvin Lorantha (wife of Elijah), hkpr, r outside s w
Berger Jacob, cig maker, r Peabody st w, bds with J M Siegel
Bernstine Rebecca, hkpr, r with father M
Bernstine Miss Lena, hkpr, r with father M
Bernstine Sim, salesman, r with father M
Bernstine Fannie, (wife of M), r same
Bernstine M, clothing, dry goods, Mangum st, r McMannen st
Bernard J P, merchant, r cor Dillard and Liberty sts
Bernard Germaine, student, r with father J P
Bernard Miss Nellie, student, r with father J P
Bernard Miss Bettie, milliner, r with father J P

Bernard E E, dressmaker, r cor Liberty and Dillard sts
Bernard Miss Nannie, student, r with father J P
Berry J H, jr [Berry & Jones], grocer, room McMannen st, bds with Mrs Dr W M Lowe
Berry & Jones, grocers, Main st
Bess Chas (col), nesting holders, r Morehead av
Best Jas (col), driver for J R Gattis, r Morehead av
Best Dolly (col), washer and ironer, r Morehead av
Bethell W D, jr [Linthicum & Bethel], business manager, bds with W C Thaxton, Liberty st
Betts P G (col), leaf hand, r outside e
Betts Henry (col), leaf hand, r outside e, Hayti
Betts John W, bookkeeper for J W Blackwell, r Ramseur st, Redmond Grove
Betts Nannie W (wife of John W), hkpr, r outside e, Ramseur st
Bennett Chas, cig cutter, r Cleveland st, outside n
Bennett Wm (col), house boy for H C Linthicum, r outside n, at brick yard
Bennett Willie, cig maker, r Cleveland st, outside n
Bennett Chas, sr, carpenter, r 8 Cleveland st, outside n
Bennett Mrs (wife of Chas sr), r Cleveland st, r outside n
Bennett T J, factory hand, r Main st
Benton Peter (col), carpenter W T Blackwell, r outside s e, Hayti
Bilbro Percy, messenger Western Union Telegraph Co, bds with Mrs Cross
Bird Micajah (col), butcher and tanner, r nr cotton mill
Bird Lucy (col), hkpr, r nr cotton mill
Bingham Moses (col), factory hand, r s Durham
Bishop E E, clk W J Wyatt & Co, bds with Mrs Dr W M Lowe, Mangum st
Bivens West (col) leaf hand, r 1 Bivens Hill
Bizzell Mrs Mary, bag maker, r e Durham
Blackwell Nellie F (wife of Jas L), r same Chapel Hill st
Blackwood Virginia A (wife of J M), dressmaker, r same
Blackwood J M, mgr shipping department B D C T Co, r e Main st
Blackwood V A, bag contractor, r e Main
Blackwood V A, private boarding house e Main st
Blackwell Bessie K (wife of Geo K), r South st
Blackwell Geo R (Smith, Blackwell & Co), leaf dealer, r South st
Blackwood W C, printer's devil, r with J M Blackwood

Blackwell Jas L, farmer, r Chapel Hill st
Blackwell Miss Lovenia K, r with brother W T, Chapel Hill st
Blackwell Wm T jr (son of W T sr), student, r with father Chapel Hill st
Blackwell W T, banker and capitalist, r Chapel Hill st
Blackwell Park and Race Track outside w limits; fifty acres, having a half mile track, also a grand stand, commodious stables, a ladies dressing room, &c; Private property, owned by W T Blackwell, E Pomeroy, manager; street railway to the park
Blackwelder Miss M, box maker, bds with Mr Dunn, w Main st
Blackwell Lucy (col), cook for J A Long, r on premises
Blackwell Sadie F (wife of R D), r Dillard st
Blacknall R D, druggist, r Dillard st
Blacknall R & Son, drugs, cor Main and Cochran sts
Blacknall Carrie B (Blacknall & Son), drugs, r outside w
Blackwell Jack (col), house servant for J A Long, Caswell Hill, r on premises
Blackwell Jas W, manufacturer, dealer in machinery, lumber, real estate, raiser and dealer in thoroughbred horses; offices the Bank of Durham and nr Peabody and Green sts, nr Five Points
Blackwell James W, r cor Lee and Yancey
Blackwell Fannie K (wife of J. W), r cor Lee and Yancey
Blackwell W T, pres The Bank of Durham, r Chapel Hill st
Blackwell Mary (col), stemmer, r outside w
Blalock Jethro, cig maker, r Peabody st w
Blalock Laura (col), washer and ironer, r outside e
Blalock Randolph (col), stone getter, r outside e
Blalock Mrs C E, seamstress, r Peabody st w
Blalock Miss Fannie M, cig packer, r Peabody st w
Blevans E R, day clk Hotel Claiborn, r same
Blount Ida D (wife of L), hkpr, r same
Blount R H J, bookkeeper, r with L Blount, cor Liberty and Dillard st
Blount S E (wife of R H J), r with L Blount, cor Liberty and Dillard sts
Blount L, President Phœnix Foundry, r cor Liberty and Dillard sts
Blue Dallas (col), wagon boy W T Blackwell, r Durham
Blue M J (wife of M J), r Mangum st

Blue M J, clk Dr J P Munroe's Durham Pharmacy, r Mangum st
Blumenthal Leon, cig maker, r Red Cross st, bds with Wm Overby
Blum Peter, cig hand, bds Wm Huddlestone, Jackson st
Bobbitt Rev — (col), Methodist, laborer, r s Durham
Bobbitt Annie (col), washer and ironer, r s Durham
Bolden Kate (col), cook for H J Bass, r on premises
Bolden Miss Cora, cig packer, r nr wooden mills
Bolton Harvey, lugger, nr Wooden mill, outside e
Bolyn W H, mgr for E F Wyatt & Son, harness manufactory, Parrish st, room Main st, bds with Mrs Brown, McMannen st
Boon E A, opr Durham Cotton Mill, r with father W G
Boon Jas H, singing teacher, r with G F Walters, nr cotton mill
Boon Nancy (wife of Jas H), r with G F Walters, nr cotton mill
Boon J A, opr Durham Cotton Mill, bds with father W J
Boon W J, opr Durham Cotton Mill, r nr mill
Boon C W (wife of .W J), hkpr, r nr cotton mill
Boone Nellie F (wife of R B), r same
Boone R B [Strudwick & Boone], lawyer, r Mangum st
Bowers DeWitt, cig hand, bds with Mr Weaver, Main st
Bowers J C & Co, grocers, Mangum st
Bowers J C [Bowers & Co], grocer, bds with Mrs Dr Wm M Lowe, Mangum st
Bowles Kinsey (col), brick hand, r outside e, Hayti
Boyd Andrew (col), house boy for John M Moring, r on premises
Boylan Placid (wife of Wm jr), r Willard st
Boylan Wm, jr, [W J Wyatt & Co], grocer, r Willard st
Bolton Wm Augustus, wood worker, r nr wooden mills
Bolton C J (wife of Wm Augustus), r nr wooden mills
Boney D J, carpenter, r Cleveland st, outside n e
Boney Mrs Mag, hkpr, r Cleveland st, outside n
Booth Jim (col), factory hand, r outside n
Booth Chas (col), factory hand, r outside w
Bouldin W A, mgr Straus & Raab's prize house, r rooms at factory, bds with J B Cobb, cor Dandy and Willard st
Bowen Miss Nancy, r with Wm Mangum
Bowles Lizzie (col), student, r outside e, Hayti
Bowles Louisa (col), washer and ironer, r outside e, Hayti
Bowles S McK (col), bricklayer, r outside e, Hayti
Boyd John factory hand, r outside e

Boyd Eugene, factory hand, r outside e
Boykin W J, bobbin maker, bds with W Sharon, nr mills
Branton Larcena (col), bag maker, r e Durham
Branic Callie (col), cook for Rev T M Nelson George, r on premises
Branch Jas (col), tobacco hand, r outside e, Hayti
Bray Monroe, cig cutter, r outside n
Bray Martha (wife of Wm), hkpr, r outside n
Bray Miss Ella, cig cutter, r outside n
Bray Ira, cig cutter, r outside n
Bray Wm, farmer for B L Duke, r outside n
Bradley Jack, journeyman tailor, bds at Hamilton House, Main st
Branch Sylvia (col), bag stringer, r outside e, Hayti
Branch Richard, street hand, r outside e
Brandon Lucinda (col), sack stringer, r McMannen st
Brandon Calvin (col), tobacco picker, r McMannen st
Bradsher W C, clk for G C Farthing, bds Hopkins House, rooms at market house
Brandon Peter (col), delivery boy Hutchins & Shepheard, r nr McMannen st
Branson W H, Secretary and Treasurer Durham Cotton Mfg Co, r nr factory
Branson Clara S (wife of W H), r same
Brassfield Winnie, widow, seamstress, r with A M Rigsbee, cor Rigsbee av and Corporation st
Bretcher Robert, factory hand, r outside w
Brewer Miss Susan, bag stringer, r Peabody st w
Brewer Miss Jennie, cig packer, r Peabody st w
Briggs P M, bookkeeper and attorney B D C T Co, r 19 Queen st, between Main and Liberty sts
Bright Thos (col), delivery boy W H Rogers, r on premises
Brown Cynthia (col), chambermaid Hotel Claiborn, r hotel
Brown Mrs E, bag maker
Brown Miss Elizabeth, r outside e
Brown Mrs Sally, bagmaker, r outside e
Broadwell Mrs A N, bag maker, r 79 Green st
Browning Henry, watchman B D C T Co, r outside w
Brandon Larcena (col), bag maker, r e Main
Brandon Eliz (col), washer and ironer, r e Main
Brandon Charles (col), leaf hand, r e Main
Brandon Ella (col), washer and ironer, r s Durham
Brown Major (col), leaf hand, r outside w
Brandon Sam (col), leaf hand, r Liberty st

Brown James (col), driver, r outside s
Brown Thomas (col), factory hand, r Mangum st
Brock D L, factory hand, r Main st
Brogden Miss Jennie, hkpr, r Ramseur st, outside e
Brogden Thomas, farm hand, r Ramseur st, outside e
Brogden Miss Sissie Belle, cig packer, r Ramseur st, outside e
Brogden Wm, r Ramseur st, outside e
Broadwell Alvin, carpenter, r 79 w Green st
Broadwell Miss Octavia, cig inspector, r 79 w Green
Broadwell Miss Annie, cig maker, r 79 w Green st
Brockwell John, cig feeder, r Ferrell st, outside w
Brockwell George, cig feeder, r Ferrell st, outside w
Brockwell Eliz (wife of James), r Ferrell st, outside w
Brockwell James, carpenter, r Ferrell st, outside w
Brockwell Miss Minnie, cig cutter, r Ferrell st, outside w
Brockwell Miss Julia, cig maker, r Ferrell st, outside w
Brockwell Miss Viola, cig maker, r Ferrell st, outside w
Brown Lula (wife of P A), r Dandy st
Brown P A, chief of city police, r Dandy st
Brooks N H, shoemaker, r Jackson st
Brogden Cornelia F (wife of John R), hkpr, r Main st, w end
Brogden Miss Lucy Emma, cig packer, r Main st w end
Brogden John R, saloon Mangum st, r Main st w end
Brogden Charles, cig packer, r Main st w
Brown Nellie (col), cook, r outside w
Brown Jeff (col), drayman for W A Wilkerson, r outside w
Brown Tip (col), drayman for J R Proctor, r outside n
Brooks Miss Lydia, hkpr, r Rigsbee av
Brandon Geo W, cig packer, r Jackson st
Brandon Thomas R, cig packer, r Jackson st
Brandon Bettie F (wife of H T), hkpr, r Jackson st
Brandon Miss Laura E, cig packer, r Jackson st
Brandon H T, farm hand, r Jackson st
Brandon Mis Sallie M, cig packer, r Jackson st
Brogdon Miss Elia Ellen, cig maker, r Ramseur st outside e
Brogdon Miss O H, cig packer, r Ramseur st outside e
Browning Hattie (wife of W M), music teacher, r Morgan st
Brown Lula (col), stemmer, r outside w
Browning W M, carpenter, r Morgan st
Brocket T M, tinner with C C Taylor, r Main st w
Brocket Margia (wife of T M), hkpr, r Main st w
Broadie Carrie (col), stemmer, r Morehead av
Brooks Sarah V (wife of N H), hkpr, r Jackson st

Brock Lula (wife of D H), hkpr, r 18 Morehead av
Brock D H, box maker, r 18 Morehead av
Brogden Miss Occie, cig inspector, r 79 w Main st
Brown John T, cig maker, r Cleveland st
Brown Jas W, cig maker, r Cleveland st
Brock T H, cig maker, r Green st
Brock M J (wife of D L), hkpr, r Green st
Brock M (wife of W P), cig maker, r 19 Morehead av
Brock W P, cig maker, r 19 Morehead av
Brooks Mrs Lydia, hkpr, r Rigsbee av
Brown Miss Laura, student, r with mother, Mrs E J, McMannen st
Brown E J, widow of Rev R M Brown, private boarding-house, r McMannen st
Brown Miss Ida, clk for E P Algood, Main st, r with mother, Mrs E J Brown, McMannen st
Brock John O, solicitor Daily Recorder, r Main st at Five Points
Brock Mrs M J (wife of D L), private boarding-house, Main st at Five Points
Brown T J W, weaver Durham Cotton Mill, r with H C Kirk nr mill
Brodie Wm (col) drayman, r South st
Brown Rufus, painter, r s Durham
Brown Mrs May (wife of Rufus), r s Durham
Brown H W (col), barber Mangum st, r n Durham
Brown Ella (col), washer and ironer, r n Durham
Brown Younger (col), bricklayer for C H Norton, r outside e
Bruce S C, compositor Recorder office, bds with Mrs Monk, Jackson st
Bruce E H, foreman Recorder office, bds with Mrs Monk, Jackson st
Bryan Elwood, clk for E J Parrish, r with same
Buckhanon Ed (col), stable hand for W T Blackwell, r Vickers av
Budd Miss Rosa, school girl, r with E J Parrish
Buffaloe Jane (col), washer and ironer, r outside e, Hayti
Buffaloe Mack (col), pressman Recorder office, r outside e, Hayti
Bulla J M, bricklayer, bds with Mr High
Bullock Henry (col), driver, r Peabody st
Bullock Lillie J (col), cook for W W Fuller, r e Durham
Bullock W L (col), tob hand r outside e
Bumpass James (col), fac hand, r outside e

Bumpass Eugene (col), tob hand, r outside w
Bumpass Roxa (col), washer and ironer, r South st
Bumpass Finch (col), engineer, r South st
Bumpass Frances (col), bander, r outside e, Hayti
Bumpass Edmund (col), nesting holders, r outside w
Bunn Miss Cathrine, bag maker, r Petigrew st outside e
Burt Mathew (col), fac hand, r outside, Morehead av
Burt Sam (col), fac hand, r Morehead av
Burton Chs Henry (col), porter Hotel C, r outside e, Hayti
Burnham Miss Laura, bag maker, r Cleveland st
Burch F. P, (Corbett, Burch & Co), plug and twist, bds with Mrs Fanning, Rigsbee av
Burt Albert (col), fac hand, r outside e
Burch G W, sup dep't A, B D C To Co, r w end Main st
Burrus John (col), fac hand, r outside w
Burch Julius (col), fac hand, r Morehead st
Burch Joab, clk Globe Warehouse, Main st
Burch Calvin (col), factory hand, r Morehead av
Burkhead W G, attorney, r Dandy st
Burkhead W G, editor Tobacco Plant, r Dandy st
Burch J S, floor mgr Globe Warehouse, bds at Hopkins House
Burwell Jeff (col), florist W T Blackwell, r Chapel Hill st
Burcham Miss Carrie Isabel, cig packer, r cotton factory
Burcham Wm Arthur, farm hand, r cotton factory
Burcham Miss Eliza Jane, cig packer, r cotton factory
Burcham Mrs, music teacher, r nr cotton mill
Burch J C, floor mgr for Lee & Duke, bds with Mrs Dr W M Lowe
Burnett Tom (col), farm hand for G M Harden, r McMannen st
Burnett Ellen (col) (wife of Tom), boarding house, McMannen st
Burt W E, clk Racket Store, r with W B Wheeler, South st
Burgess Hester Ann, bkpr, r nr cotton mill
Burgess Anna, weaver Durham Cotton Mill, r with Thos Burgess
Burgess Pattie, weaver Durham Cotton Mill, r with Thos Burgess
Burgess Thos, teamster for Durham Cotton Mill, r nr mill
Burton S B (col) [Burton & Co], groceries, &c., r Church st
Burton S B & Co (col) groceries and liquors, Peabody st
Burkhead C W, bkpr for S T Morgan & Durham Fertilizer Co, boards with W G Burkhead, junction of Dandy and Jackson

Burnett Wm (col), drayman for W J Wyatt & Co, r on Hunt at stable
Burnham Carrie (wife of George), r same
Burnham Geo, cig maker, bds with Mr J T Dickson, Mangum st
Burchem Arthur, hostler for J T Driver
Burns Mrs, widow, r with W H Rowland
Bush Dave (col), wagon-boy W T B, r w Durham
Busbee Julia (wife of J R), hkpr, r w Durham
Butler & Tatum, groceries and confectioneries, n Peabody st, nr Duke's factory
Butler J E, clerk and teacher, r Cleveland st, outside n e
Butler J A (Butler & Tatum), bds with D L Brock Main st, nr Five Points
Butler Miss Mattie, bag-maker, r 7 Carr st
Butts A N, clk, bds with M Eakes, Holloway st
Butts Ada V (wife of A N), bds with M Eakes, Holloway st
Butler Rev J B K (col), pastor First Baptist, Petigrew st, outside e, r outside e, Hayti
Butler Annie E (col, wife of Rev J B K), housekeeper, r outside e, Hayti
Bynum Jo (col) house servant for Z I Lyon, r McMannen
Bynum Abe (col), factory hand, r South Durham
Bynum Lucy (col), washer and ironer, r outside e
Bynum Kate (col), cook for G W Watts, r same
Bynum Dock (col), waiter hotel Claiborn, r outside e, Hayti
Bynum Henry (col), oiler, r outside w
Bynum Jas (col), drayman for P J Mangum, r at Mrs Watts
Byrd M C (col), tanner and butcher, r nr cot mill

CABANISS G C, night watchman and operator at R & D R R depot, r South st
Cadle Jo, cig maker, r 71 Chapel Hill st
Cagle James, cig hand, r 16 Lee st
Cagle Matthew, carpenter, r 16 Lee st
Cagle Katie (wife of Matthew), hkpr, r 16 Lee st
Cagle Miss Emma D, cig packer, r 16 Lee st
Cagle Miss Maggie, cig packer, r 16 Lee st
Cain J F, physician, Chapel Hill st nr Petigrew
Cain Starkey (col), washer and ironer, r n Durham
Cain Miss Annie P (daughter of Dr J F), r same
Cain Miss Sudie M (daughter of Dr J F), r same
Cain Miss Julia T (daughter of Dr S F), r same

Cain Julia E (wife of Dr J F), hkpr, r Chapel Hill st
Cain Robert clk for A H Stokes & Co, r with father Dr J F, Chapel Hill st, nr railroad
Cain Richard (col), factory hand, r Poplar st
Cain James (col), rockmason, r Poplar st
Cain Nelson (col), factory hand, r Pine st
Cain Wilson (col), factory hand, r Peabody st
Cain Annie (col), nurse at W H Hanks', r outside e
Cameron Wm (col), tobacco roller, r outside e
Cameron Lizzie (col), hkpr, r outside e
Cameron David (col), leaf hand, r outside e
Campbell J P, groceries and shoe shop, Main st, r 41 Pettigrew st
Cameron Sylvia (col), washer and ironer, r Jackson st
Cameron A J, sup the Faucett Durham Tobacco and Snuff Co, bds with Mrs Norwood, cor Carr and Pettigrew sts
Cameron James (col), tobacco hand, r Chapel Hill st
Campbell Miss Belle, hkpr for John S Lockhart
Campbell Miss Cornelia, hkpr, r 41 Pettigrew
Campbell J, cig maker, r outside e
Campbell Mrs Fannie (wife of J P), r 41 Pettigrew st
Campbell Miss Josie, cig packer, r 41 Pettigrew
Campbell Miss Ida, cig packer, r 41 Pettigrew st
Campbell Miss Annie, cig packer, r 41 Pettigrew st
Campbell Colin, cig maker, r Ramseur st outside e
Campbell John, cig maker, r Ramseur st
Campbell Henry, stone quarrier, r Ramseur st outside e
Campbell Hugh, stone cutter, r Ramseur st outside e
Campbell Mrs Mary, hkpr, r Ramseur st outside e
Cameron John (col), box maker, r Morehead av
Cameron William (col), duster, r Smoky Hollow
Cameron Luke (col), carpenter (box dep't), r Morehead av
Cameron John (col), box maker, r Chapel Hill st
Cameron Zack (col), fac hand, r outside e
Cameron Ed (col), fac hand, r outside n e
Cameron Ruth (col), cook for O R Smith, r outside e
Canady Thomas, cig stamper, r Rigsbee av
Canady Miss Anna, cig packer W D S & Co, r Rigsbee av
Canady Henry (col), factory hand, r outside w, Hillsboro rd
Canady Miss Jennie, bag maker, r Rigsbee av
Canady Wm (col), factory hand, r outside e
Canady H B, opr Durham Cotton Mill, r nr mill
Canady Eliz J (wife of H B), r nr mill

Canady Ruffin, bricklayer, r Rigsbee av
Canady Thomas, stamper, r Rigsbee av
Cannon J M, painter r 24 cor Lee and Elizabeth
Canady M M, spinner Durham Cotton Mill, r nr mill
Canady Julia, spinner Durham Cotton Mill, r nr mill
Canady C J, spinner Durham Cotton Mill, r nr mill
Canady Lillie B, spinner Durham Cotton Mill, r nr mill
Canady S Eliza, weaver Durham Cotton Mill, r nr mill
Capps Roberta (col), teacher (wife of F P), r same outside e
Capps Mary (col), washer and ironer, r Mangum st
Capps H L (col), foreman for F P Capps, r Mangum st
Capps F P (col), restaurant, Parrish st, r outside e, Hayti
Capps Chas, (col), feeder and cutter, r bds with Pleas Freeland
Capps Jim (col), feeder and cutter, r with Pleas Freeland
Carden Mrs Rebecca (wife of John), r Jackson st
Carr Church (M E S), opposite cotton mill, Rev John H Hall pastor, bds John B Walker, Alston av
Carr Miss Lida Morehead, daughter of J S Carr, r with father Julian S
Carr Julian S, pres Durham and Roxboro Railroad, office at Durham
Carr Julian S, pres Durham Electric Light Co, r Dillard st
Carr Nannie Graham (wife of Julian S Carr), r same
Carr Julian Shakespeare, son of Julian S, student, r with father
Carr Albert Marvin, son of Julian S, student, r with father
Carr Claiborn Marcellus, son of Julian S, r with father
Carr Eddie, student, r with father Dr A G
Carr Miss Lula Ruth (daughter of Julian S), r with father
Carr Julian S, pres Blackwell Durham Co-operative Tobacco Co, cor Petigrew and Blackwell sts
Carr A G, physician, office over Vaughan's drug store, r cor Main and Dillard sts
Carr Annie E (wife of Dr A G), r cor Main and Dillard
Carter Miss M E, Principal Methodist Female Seminary, bds with Mrs Gilman, Main st
Carter Geo, night watchman at Lea & Duke's warehouse, r same
Carlton F M, clerk for A M Rigsbee, bds with Mrs Dr W M Lowe, Mangum st
Carter Wm C, clerk city market, r Pine st
Carter Matilda (wife of W C), seamstress, r Pine st

Carver Sam'l W (col), butler for G W Watts, r same
Carroll Catharine opr Durham Cotton Mill, r nr mill
Carroll Rebecca, opr Durham Cotton Mill, r nr mill
Carver O T, clk to W J Wyatt & Co, bds Hopkins house
Carter James (col), teamster for E J Parish, r outside e, Hayti
Carden Mrs Mary C, hkpr, r Peabody st w
Carden W F, carpenter, r Peabody st w
Carpenter J T, cig hand, r 11 Carr st
Carpenter H C, cig maker, r 10 Carr st
Carpenter Cora L (wife of H. C), cig maker, r 10 Carr st
Carden John, citizen, r Jackson st
Carroll Mrs Lizzie, cig maker, r outside s
Carpenter Wm, truck farmer, r 11 Carr st
Carpenter Eliz (wife of Wm), hkpr, r 11 Carr st
Carden James, watchman, B D C T Co, r Chapel Hill st outside w
Carden Bettie (wife of Jas), hkpr, r 60 Chapel Hill st
Carden Miss Mattie, cig maker, r 60 Chapel Hill st
Carpenter Miss Emma A, cig maker r 11 Carr st
Carrington W T, clk for S R, r McMannen st
Carrington S R, wholesale beer and liquor dealer, cor Peabody and Mangum sts, r cor Pine and Poplar sts
Carroll J T, cig packer, r outside s w
Carroll Lizzie (wife of J T), cig maker, r outside s w
Carroll Mrs Rebecca, seamstress, r outside s w
Cash James T, farmer with F C Geer, r outside n e
Cash Easter, bag maker, r outside n
Cash Sissy, bag maker, r outside n
Cash Miss Ella, bag maker, r outside n
Cash Tiny (wife of James T), r outside n
Castlebury Eliz (col), hkpr, r s Durham
Castlebury Micajah (col), carpenter, r s Durham
Castlebury Rosana (col), seamstress, r s Durham
Castlebury Mary Jane (col), seamstress, r s Durham
Castlebury Almira (col), nurse for W G Burkhead, r s Durham
Castlebury M A (col), house girl, r s Durham
Cash Ed (col), band paster, r Poplar st
Cash Ella, bag maker, r outside n
Cash Lee (col), factory hand, r East st
Cash Lonnie, wood cutter, r Cleveland st
Cash Miss Sallie, cig maker, r Cleveland st
Cash Miss Pattie, cig maker, r Cleveland st
Cash Mrs Jerusha, hkpr, r Cleveland st

Cates Thomas, carpenter, r outside s w
Cates Mrs (wife of Thomas), r outside s w
Cates Miss Annie (daughter of Thomas), r same, outside s w
Cates W H, undertaker for Durham Furniture Mfg Co, r Watkins st
Cates Maggie M (wife of W H), hkpr, r same
Cates James, stamper, r Peabody st
Cates J R, cig maker, r Dandy st
Cates Evanie, cig maker, r with Mrs Susan Brewer
Cates James, cig stamper, r with Mrs Susan Brewer
Cates Robert, ast mgr W T Blackwell's livery stable, r 45 Dandy st
Cates Mrs Mary, cig packer, r 80 Snow st
Cates Headen, carpenter, r 80 Snow st
Cates Miss Eula, cig packer, r outside w
Caudle C C, engineer B D C T Co, r 71 Chapel Hill st
Caudle Annie (wife of C C), hkpr, r 71 Chapel Hill st
Caudle Miss Mary, bag maker, r 71 Chapel Hill st
Caudle Miss Annie, bag maker, r Chapel Hill st
Caudle C, engineer B D C T Co, r 71 Chapel Hill st
Chavis Louisa (col), bag hemmer, r outside e nr wooden mill
Chafner Chas (col), leaf hand, r Chapel Hill st
Chavers Martha (col), washer and ironer, r Rigsbee av
Chamberlain Louie, pressman, r 37 Jackson st
Chamberlain H B, printer, r 37 Jackson st
Chambers Miss Sallie, hkpr for Eugene Morehead, Morehead av
Chavers Martha (col), washer and ironer, r Garret alley
Chambers J R, clk Globe warehouse, bds at Hopkins house cor Cleveland and Liberty sts
Champ Anthony (col), fac hand, r Ramsey st
Cheek Sarah E (wife of A M) hkpr, r Main st outside w
Cheek A M, carpenter, r Main st outside w
Cheek T F [Herndon & Co], furniture, r Mangum st
Cheek Mary E (wife of T F), hkpr, r Mangum st
Cheek Miss Amanda, hkpr, r Petigrew st
Cheek Tempa (widow), hkpr, r Pettigrew st
Cheek Edgar, student, r with A D Markham, Petigrew st
Cheek P B, city policeman, cor Cobb and Lee sts
Cheek Nannie L (wife of P B), r same
Cheek John N jr, salesman for S E Watts, rooms at store, bds with S E Watts
Cheek C, collector for Eugene Morehead & Co, r Mangum st
Cheek J N, farmer, r nr cotton mill

Cheek M A (wife of J N), hkpr, r nr cotton mill
Cheek Miss E A, hkpr, r nr cotton mill
Cheek E A, farmer, r nr cotton mill
Cheek W W, clk for E T Hunt and student, r nr cotton mill
Cheek Newton, farmer, r nr cotton mill
Cheek Mrs (wife of Newton), r nr cotton mill
Cheek Marshall, cig packer, r Main st, outside w
Cheek Fletcher, cig packer, r outside w
Cheek F M box maker, r outside w
Cheek John, cig maker, r Lee st
Cheek Jos, cig maker, r Lee st
Cheek W E, cig hand, r Main st w, bds with J R Brogden
Cheek Edgar, stamper, r Main st w
Cheek Franklin, stamper, r Main st w
Cheek Mrs M A, boarding house, cor Lee and Jackson sts
Cheek J W, printer, r Mangum st
Christmas Robert L, cig packer, r 14 Carr st
Christmas Mamie (wife of Robert L), r 14 Carr st
Christmas Candice (col), bag maker, r outside e, Hayti
Christian W J, r Rigsbee av
Christian Church (col), Rev B Young, pastor, outside e, 25 members
Christian N J (wife of J N), hkpr, r same
Christian J N, carpenter, r Chapel Hill st, outside w
Christmas Miss Ida, teacher of 5th grade, graded school
Christian Nannie (wife of James), hkpr
Christian Mattie, cig maker, r Chapel Hill st
Christian Dennis, cig maker, r Chapel Hill st
Christian James, carpenter, r Chapel Hill st
Christmas Matthew (col), head waiter Hotel Claiborn, r outside e, Hayti
Clark Jas L, sup Z I Lyon & Co smoking tobacco factory, r Cleveland st
Clark S E (wife of J L), dressmaker, r Cleveland st
Clay N H, mgr prize room Globe Warehouse, bds Hopkins House
Clay John (col), factory hand, r outside e
Clay Thomas (col), factory hand, r outside e
Clayton Ginsey (col), house servant W L Wall
Clements Susan A, wid, r with J L Clements
Clements Maggie (wife of J L), r Cleveland st
Clements J L, leaf hand, r Cleveland st
Clements Mary A (wife of Jas W), seamstress, r Foster st
Clements Jas W, lumber planer for Wm Mangum, r Foster st

Clegg R H (col), butcher, stall 8 city market, r Chapel Hill st outside w
Clegg Agnes (col, wife of R H), hkpr, r Chapel Hill st, outside w
Clegg Phoebe (col), washerwoman, r outside s
Clegg Wm (col), tobacco carrier, r outside s
Clements R S, cig maker, r outside n
Clements Thos, cig maker, r outside n
Clements Willie E, cig maker, r outside n, bds with Ed Clements
Clements D E, cig maker, r nr Cleveland st, outside n
Clements Willie cig maker, r outside n
Clements Miss Nancy, hkpr, r outside n
Clements Miss Jessie, cig maker, r Cleveland st
Clements Miss Susan A, hkpr, r Cleveland st
Clements Rom, cig maker, r Cleveland st
Clements J W cig maker, r Cleveland st
Clements Mrs Retter (wife of J W), cig packer, r Foster st
Clements Mrs Katie, hkpr, r Foster st
Clements J W, lumber dresser, r Foster st
Clements Catharine, hkpr, r (with son) Jas W Clements
Clifton C, bag maker
Clifton Miss E A, bag maker, r Bivans' Hill
Close Mrs M A, wid, bds with J P Bernard, cor Liberty and Dillard sts
Cobb J B agt for Strause & Raab r cor Dandy and Willard sts
Cobb Green (col), leaf hand, r Parrish st
Cobb P M (wife of J B), hkpr, r cor Dandy and Willard sts
Cohen Louie, clk for D Cohen, r at store
Cohen A, clk for D Cohen, r at store
Cohen D clothing, Main st, r New York
Coggin Maria (col), cook for J F Corbett, r on premises
Cole Claude, bobbin maker, bds with father W T nr mill
Cole James, day fireman wooden mills, r nr cotton mill
Cole W T, night fireman, r nr cotton mill
Cole Martha J (wife of W T), hkpr, r nr cotton mill
Cole Samanthy (wife of Jas R), hkpr, r nr cotton mill
Collins W P, watchman for Golden Belt Bag Factory, r McMannen st
Collins Mrs (wife of W P), hkpr, r McMannen st
Collins Mattie, bag maker, r McMannen st
Coley Nannie (col), cook for Mrs J T Watts, r on premises

Cole W D, clk for John W Markham, bds with A J Rigsbee South st
Cole S J, bar, Mangum st
Colly Flora (col), washer, ironer and cook, r 4 Morehead av
Colly W F (col), house servant S F Tomlinson, r 4 Morehead av
Coley Mary (wife of H T), hkpr, r outside w
Coley H T, lumber clk, r outside w
Collins Osborn (col), feeder and cutter, r outside n
Cole J A, cig maker, r 65 Chapel Hill st
Cole B A (wife of J A), cig maker, r 65 Chapel Hill st
Collier Miss Laura, cig maker, r Green st, bds with Mrs Harris
Colley Wm (col), waiter S F Tomlinson, r nr Morehead av
Coleman Jack (col), fac hand, r outside e Hayti
Collie Miss Pattie, cig maker, r 18 Lee st
Collie Stephen F, shoe and boot maker, r 18 Lee st
Collie Mrs Susan F, hkpr, r 18 Lee st
Coleman Jas (col) tobacco roller, r Pine st
Cole A P, clk Cole & Son, r with J B Cole
Cole J B & Son, groceries and dry goods, Mangum and Parrish sts
Cole J L [Cole & Son], r with J B Cole
Cole J B [Cole & Son], r Mangum st
Cole L C, bkpr R F Morris & Son Mfg Co, bds Mrs Hopkins, Cleveland st
Collie James, cig maker, r 18 Lee st
Collie John, cig cutter, r 18 Lee st
Collins Wilson (col), fac hand, r outside w
Conrad Cora V (wife of R J), seamstress, r 42 Carr st
Conrad R J, clk for J C Bowers & Co, r 42 Carr st
Conrad J F [Bowers & Co], contractor, bds Hopkins House, Cleveland st
Cook Miss Bertha, student, bds with J N Waters, Morris st
Cook Addie B (wife of Dr J H), hkpr, r 74 Chapel Hill st
Cook J H, physician, office at Blackwell's drug store, r 74 Chapel Hill st
Cook Lizzie Quintard, student, r with father, Dr J H
Cook Anthony (col), drayman to W J Wyatt & Co's, r s Durham
Cooper Mary E (wife of W R) hkpr, r Ramseur st, outside e
Cooper Wm R [Rowland & Cooper], leaf tobacco dealer, r Ramseur st, outside e
Cooper Robert E, student, r Ramseur st, outside e

Cook W L, bkpr for J W Wiggins, Jr, bds with J W Wiggins, Jr, 36 Dandy st
Cooley Mrs Narcissa, cig packer, r Jackson st
Cooley Miss Vandelia, cig packer, r Jackson st
Cooley Isaiah, laborer, r Jackson st
Cooper Mrs Ella, bag maker, r 18 Morehead av
Copeland A A (wife of William), r nr wooden mill
Copeland Wm, bench hand for P J Mangum, r nr wooden mill
Cope Hattie, spinner Durham Cotton Mill, r nr mill
Cope L B, spinner Durham Cotton Mill, r nr mill
Cope M B, spinner Durham Cotton Mill, r nr mill
Cope H E, weaver Durham Cotton Mill, r nr mill
Cope M A (wife of J C), hkpr, r nr cotton mill
Cope J C, opr Durham Cotton Mill, r nr mill
Corbett G E (wife of J F), hkpr, r Morris st
Corbett J F [Corbett, Burch & Co], plug and twist mfr, r Morris st
Corbett, Burch & Co, manufacturers of plug and twist tobacco, Foster st, nr n limit
Cotton Mill School, G W Crumpler, teacher, r nr mill
Cotton Ed (col), factory hand, r s Durham
Cotton Jane (col), hkpr, r s Durham
Cotton Anna (col), washer and ironer, Pettigrew st
Cotton Rod (col), street hand, r Pettigrew st
Cotter Jerry, cig hand, bds with Mrs Lawson, nr Baptist church
Cotter Kate (wife of Jerry), bds with Mrs Lawson, nr Baptist church
Couch Needham, student, bds with Mrs Couch, 33 Jackson st
Council H J, carpenter, r Ramseur st
Couch Mary Bell (col), cook, r outside w
Couch Eli (col), drayman for J S Mangum, r outside w
Council Calvin, operator Durham Cotton Mill, r nr mill
Council Willie, operator Durham Cotton Mill, r nr mill
Council Mary, operator Durham Cotton Mill, r nr mill
Council Sallie, operator Durham Cotton Mill, r nr mill
Council Eliza, operator Durham Cotton Mill, r nr mill
Council Roanna, operator Durham Cotton Mill, r nr mill
Council T C, operator Durham Cottou Mill, r nr mill
Council Susan (wife of T C), r nr mill
Couch John C, cigar hand, bds with Jones Carpenter, 60 Chapel Hill st
Couch Mrs A E, cig packer, r Ferrell st outside w

Couch Wm farmer, r Ferrell st outside w
Couch Miss Sarah, cig packer, r Ferrell st outside w
Couch Miss Geneva, cig packer, r Ferrell st outside w
Couch Miss Annie, cig packer, r Main st, w end
Couch Frances, widow, boarding house, 33 Jackson st
Couch Geo H, box maker, B D C T Co, r Main st w
County Officers.—Lunsford Paschall, register of deeds; Rigsbee John V, sheriff; Boone & Strudwick, attorneys; Rev H T Darnall, superintdent of public intruction; Dr N M Johnson, coroner for Durham county and sup't public health; Wm Jenkins county treasurer
County Commissioners, Office at Register Deeds Office:—M A Angier, chairman; A J Roberts, E A Barbee, Sidney Scott, John T Nichols, P O (official) at Durham
Couch Anderson, cig packer, r 33 Jackson st with Mrs Francis Couch
Couch Mrs Emiline, hkpr, r 80 Snow st
Conlan Miss Susan, private secretary and stenographer of A H Howland, contractor Durham Water Company
Council Robt floor hand Globe warehouse, r outside w
Couch Miss Mary, cig maker, r Main st w end
Couch Miss Hannah, cig packer, r Main st w end
Couch Miss Annie, cig packer, r Main st w end
Couch Mrs Mary (wife of C P), r Main st w end
Couch C P, cooper for Lee & Lockhart, r Main st w end
Couch Miss Lucy, cig packer, r Main st w end
Couch Mrs Frances, private boarding house, 33 Jackson st
Couch Anderson, cig packer, r 33 Jackson st
Council Miss Bula, cig maker, r 70 Chapel Hill st
Council Sophia (wife of Robert), hkpr, r 70 Chapel Hill st
Council Miss Maggie L, cig packer, r 70 Chapel Hill st
Council S A (wife of R J), hkpr, r 70 Chapel Hill st
Cox John A, r Morris st
Cox Bettie (wife of John A), private boarding house, Morris st
Cox Annie D (wife of R C), r same
Cox R C, clk for Lea & Duke, bds with Mrs J A Cox, Main st
Cox Miss Katie, r with father John A
Cox Miss Bettie, r with father John A
Cox Willie R (wife of A B), hkpr, r same
Cox A B, leaf dealer and farmer, Alston av outside e
Cox John A jr, clk, r with John A Cox sr
Cox Jos, nesting holders, r Peabody st w
Cox John H, mgr of packing-room Duke Sons & Co, r Peabody st, outside w

Cox Miss Maggie, cig maker, r Peabody st outside w
Cox Erasmus, carpenter, r Peabody st outside w
Cox Mary J (wife of Erasmus), r Peabody st outside w
Cox James, cig stripper, r Peabody st, outside w
Cox Miss Laura, cig cutter, r Peabody st, outside w
Cozart Julia (col), washer and ironer, r Matthews st
Cozart Albert (col), rag pkr for J R Gattis & Co, r Matthews st
Cozart Bettie F (wife of T G), teacher pri dept Methodist Female Seminary, r Pettigrew st e
Cozart T G, shipping and corresponding clerk Banner warehouse, r Pettigrew st e
Cozart Wiley (col), cig hand, r outside w
Cozart Jos (col), tob hand, r outside w
Crabtree Jennie, cig cutter, r outside s
Crabtree Miss Lydia, hkpr, r with Dr T S Vickers
Crabtree Jennie (col), cook for H Lovitz, r Pettigrew st e
Crawley J L, carpenter, bds with Mrs Olmstead, e Main st
Craig C A (col), nurse, r with father Alex
Craig Alex (col), restaurant, Church st, r same place
Craig Wm (col), barber for Wright and Merrick, r Chapel Hill st
Crain Rowland, opr Durham Cotton Mill, r nr mill
Crain James, opr Durham Cotton Mill, r nr mill
Crain Lorena, speeder Durham Cotton Mill, r nr mill
Crain W A, carpenter Durham Cotton Mill, r nr mill
Crain N H (wife of W A), seamstress, r nr cotton mill
Crabtree Virginia A (wife of Chas E), hkpr, r same
Crabtree Chas E, bkpr for Z I Lyon & Co and E J Parrish, r e Main
Crabtree Richard, cig packer, r outside w
Crabtree Fletcher, cig hand, r Peabody st w
Crabtree Frank, cig hand, r Peabody st w
Crabtree Samuel A, cig hand, bds with Miss Mattie Crabtree, Peabody st
Crabtree Lizzie (wife of John H), cig maker, r outside w
Crabtree Maggie (wife of Wm), cig maker, r 67 Chapel Hill st
Crabtree Wm, cig maker, r 67 Chapel Hill st
Crabtree John H, cig maker, r outside w
Crabtree Geo, cig maker, r Jackson st
Crabtree Newton, watchman W Duke Sons & Co, r Jackson st
Crabtree Bedie (wife of Newton), hkpr, r Jackson st
Crabtree Henry cig maker, r 67 Chapel Hill
Crabtree Bedie F (wife of A N), r nr Lee st

Crabtree Robt cig maker, r Peabody st outside w
Crabtree Mrs Bettie, hkpr, r Peabody st outside w
Crabtree J H, cig maker, r Peabody st outside w
Crabtree Lisse (wife of J H), cig maker, r Peabody st outside w
Crabtree Miss Jessie, cig maker, bds with J J Thompson
Crabtree John cig cutter r outside n
Crabtree Miss Annie, cig maker, r outside n
Craig Chas (col), night porter Hotel Claiborn, r outside e Hayti
Crabtree Sarah, cig maker, r outside n
Crabtree Robt, truck farmer, r outside w
Crabtree Lucy (wife of Robt), r outside w
Crabtree Wm, watchman, B D C T Co, r McMannen st
Crabtree Jacob, fac hand, r Chapel Hill st
Crabtree Edward, fac hand, r Chapel Hill st
Crabtree Walter, laborer, r 67 Chapel Hill st
Crabtree Will, cig packer, r 67 Chapel Hill st
Crabtree Mrs Susan, private boarding, r 67 Chapel Hill st
Crabtree Arch, brick hand, r 67 Chapel Hill st
Crabtree Robt E, watchman W D S & Co, r Main st w end
Crabtree A F, watchman, r nr Lee st
Crabtree Geo, cig maker, r with A N Crabtree
Crews W T, student, r with father Thos J
Crews Miss Julia C (daughter of Thos J), student, r with father outside w
Crews Cecilia J (wife of Thos J), hkpr, r outside w
Crews T J, supt Lockhart's Prize House, r outside w
Creasy Miss Sarah B, student, r with father Rev W S
Creasy Wm M, student, r with father Rev W S
Creasy Edith S (wife of Rev W S), hkpr, r at parsonage
Creasy, W S, pastor Trinity M E Church South, members 400, S S scholars 340, r at parsonage, 9 Holloway st
Crenshaw Geo (col), laborer, r Willard st
Crews T J, leaf handler with John S Lockhard, r outside w
Crews Mrs T J, r outside w
Creech Nancy (wife of H H), hkpr, r Peabody st, outside w
Creech H H, cig hand, r Peabody st, outside w
Creel Wm, leaf hand, r 24 Lee st
Crews P E, ass't sup't dep't G, B D C T Co, r with Wm T Speed
Cross Jas H, citizen, r Rigsbee av
Cross Oscar (col), house boy for W W Fuller, r at Mrs Gilman's

Cross J W, clk for Umstead & Parrish, r Rigsbee av
Cross S R (wife of J H), r Rigsbee av
Cross C R, clk, r with father, J H
Cross Miss Mamie S, hkpr, r with father, J H
Croom James M, cig hand, r 18 Morehead av
Croom Mrs Mary, hkpr, r 18 Morehead av
Croom Addie, cig packer, r 18 Morehead av
Croom Stuart, cig packer, r 18 Morehead av
Crumpler G W, principal of Cotton Mill School
Crutchfield Monroe, oiler Durham Cotton Mill, r nr mill
Crutchfield W, weaver Durham Cotton Mill, r nr mill
Crutchfield Jos, carpenter, r nr cotton mill
Crumpler Mrs A B, bag maker, r Morehead av
Culberson Alvin, bricklayer, r with Ruffin Canady, Rigsbee avenue
Culberson Mollie (wife of Alvin) r Rigsbee av, bds with Ruffin Canady
Curtis Mack (col), leaf hand, r outside e Hayti
Culbreth J H, clk Banner Warehouse, bds at Mrs E C Fanning's
Cunningham David (col), laborer, r nr cotton mill
Currell W H, carpenter for C H Norton, r Main, bds with J W Hamilton
Cutts Bertie, bag maker, r w Durham
Cutts J C, cig examiner, r McMannen st
Cutts Alex, bobbin getter, r Liberty st
Cutts Annie (wife of Alex) hkpr, r Liberty st
Cutts Jos, carpenter, r Liberty st
Cutts Lillie, cig maker, r Liberty st
Cutts Miss Ella cig maker, r Liberty st
Cutts Fab bag maker, r McMannen st

DAILY NEWS, Seaman & Phillips editors and proprietors Main st
Dalby Wm E, student, bds at Hopkins House
Dalby E, leaf dealer in tobacco, Main st, room at store, bds at Hopkins House
Daniel Flemming (col), leaf hand, r on premises of Robt Well
Daniel Harriet (col), cook for Robt F Webb, r on premises
Daniel Della, washer and ironer, r outside s w
Daniel Richard (col), porter for J L Markham, r outside s w

Darnell Miss Lucy, retouching negatives for Wm Shelburn, bds with Mrs Lea, Holloway st
Darnall Rev H T pastor of Durham Presbyterian church, r cor Main and Roxboro sts, members 120, s s scholars 90
Darnall Maggie P (wife of Rev H T), r cor Main and Roxboro
Darnall Harry J, student, r cor Main and Roxboro sts
Darnall Willie E, student, r cor Main and Roxboro sts
Darnall T Vernon, student, r cor Main and Roxboro sts
Daugherty Martha (col), washerwoman, r outside s e Hayti
Daugherty James (col), street hand, r Proctor st
Davis Rev W S, Methodist minister, r McMannen st, pastor Durham circuit
Davis Mrs W S (wife of Rev W S), r McMannen st
Davidson David, cig maker, bds with Henry Pearlstein, 13 Carr st
David Annie (col), washer and ironer, r Dillard st
David Frank (col), stone cutter, r Dillard st
David Annie (col), florist, r Dillard st
Davies B, bobbin maker, bds with Mr Wimberly, Pine st
Davis Solomon (col), porter for Dr Wm Lowe, r Chapel Hill st
Davis Wm (col), laborer, r Chapel Hill st
Davis John (col), laborer, r Cleveland st, outside n
Davis Shock (col), laborer, r Chapel Hill st
Davidson D R, cig maker, bds Henry Pearlstein, 13 Carr st
Davis B, wid, clothing and merchant tailoring, Main st, r same
Davis John (col), laborer, r outside n, brick yard
Davis Alex (col), laborer, r outside n
Davis William, painter, bds on Jackson st
Davis Wiley (col), factory hand, r Chapel Hill st
Davis Jeff (col), press hand, r outside e
Davis Josephus (col), nesting holders, r Chapel Hill st
Davis Annie (col), stemmer, r Chapel Hill st, outside w
Davis Addie (col), stemmer, r Chapel Hill st
Davis Bettie (col), stemmer, r Chapel Hill st, outside w
Davis Sarah (col), stemmer, r Chapel Hill st, outside w
Davis Lovenia (col) stemmer, r outside w
Davis E (col), stemmer, r outside w
Davis Chas (col), tobacco hand, r outside w
Davis M F, box maker, r outside w
Davis Tom (col), factory hand, Raleigh road, outside
Davis W W, carpenter for J W Blackwell, r Chapel Hill st
Davis Alexander (col), hostler

Davis J T, box maker, B D C T Co, r outside w
Davis W B, box maker, r with mother, Mrs M B Davis, McMannen st
Davis R L, clk, r with father Rev W S Davis, McMannen st
Day Irving C, son of J R Day, r same
Day Miss Lillian A, daughter of J R, r same
Day Jas R, leaf tobacco, r Main st
Day Jane E (wife of J R), dairy farm, r Main st
Day W P [Corbett, Burch & Co], plug and twist mfr, bds with J F Corbett, Morris st
Day Wm (col), marble polisher, r with C J Hulin
Deane W V, plasterer, r Morehead av
Deane Sudie (wife of W V), r same
Deaver Mrs (wife of Geo), r same
Deaver Geo, engineer Durham Cotton Manufacturing Co, r at cotton mill
Deanes Daniel G (col), tob hand, r McMannen st
Debnam Walter, cig stamper, r n w Durham
Debnam Leah, box maker, r Fuller st
Debnam Mrs M K, hkpr, r Fuller st
Debnam Thos C, cig maker, r n w Durham
Debnam Mrs M K, hkpr and seamstress, r n w Durham
Dennis Anthony W, clk for C C Taylor, r 23 Liberty st
Dennis Mary (wife of A W), bag contractor, r 23 Liberty st
Dennis Miss Lilly (daughter of A W), student, r with father
Dennis Kenneth, student, r with father A W
Dening Mary, wid, hkpr, r nr cotton mill
Dening Alice, weaver Durham Cotton Mill, r nr mill
Dening Cora, weaver Durham Cotton Mill, r nr mill
Dening Thomas, opr Durham Cotton Mill, r nr mill
Dening Frank, opr Durham Cotton Mill, r nr mill
Dennis James, clk, bds with Mrs C C Vaughan, Hunt st, bet Mangum and Rigsbee av
DeVlarming A S, bkpr for Thos D Jones, r at office
Dibbrell Bros & Co, leaf tobacco brokers, Morris st
Dickson S A, clk, rooms over Dike's book store, bds at Hopkins House
Dickinson J W, carpenter for Wm Mangum, r South st
Dickinson Eliz (wife of J W), hkpr, r South st
Dickinson Miss Maggie (daughter of J W), student, r with father
Dickerson Thomas, opr Durham Cotton Mill, r nr mill
Dickerson Litha Ann, opr Durham Cotton Mill, r nr mill

Dickson John L, tobacco stripper, bds with J F Dixon, Mangum st
Dick Geo (col), teamster for W T Blackwell, r 120, outside w
Dick Garland (col), coachman W T Blackwell, r at stables
Dike Mrs James, bookseller, music teacher and painting, bds with Mrs Norwood
Dike Miss Mozart L (daughter of Mrs James), r with Mrs Norwood
Dike Miss Fannie E (daughter of Mrs James), r with Mrs Norwood
Dike & Patterson, booksellers and stationers, cor Main and Mangum sts
Dishesky Barney, cig maker, r Pine st
Dishesky Annie (wife of Barney), hkpr, r Pine st
Dixon Miss Cornelia, dressmaker, r with C W Rochelle, Ramseur st, outside
Dixon Hattie (col), cook and washer for S E Watts, r Mangum st
Dixon Nathan (col), porter, W J Watt & Co, r outside w
Dixon Juno (col), cook for J M Whitted, r Mangum st
Dixon Jane (col), cook for Geo E Lougee
Dixon John (col), stemmer, r Morehead av
Dixon Miss Sallie G, packer, r Mangum st
Dixon James T, tobacco picker at Lockhart & Lee's, r Mangum st
Dixon Lou E (wife of James T), hkpr, r Mangum st
Dixon Miss H C V, factory hand, r 64 Chapel Hill st
Dixon J W, factory hand, 64 Chapel Hill st, outside
Dixon Miss D, bag maker, r Mangum st
Dixon Thomas (col), factory hand, r outside n
Dixon Adeline (col), factory hand, r Bivens' Hill, outside e
Dixon Bertie (col), factory hand, r Smoky Hollow
Dixon Hal (col), factory hand, r Cleveland st
Dodd J H, groceries, nr cotton mill, r at store
Dodd Riller (wife of J H), clk for store, r at store
Dodson Franklin, cig packer, r outside w
Dodson Miss Fannie Lee, cig packer, r Needmore st
Dodson Wm Henry, carpenter, r Needmore st
Dodson Mattie (wife of Wm Henry), hkpr, r Needmore st
Dollar Tiny (col), factory hand, r McMannen st
Dollar D, painter, bds with Mr Creel
Donley Geo W, supt Golden Belt Bag Factory e Main st, bds with Mrs Gilman, Main st

Donnell Walter, brickmaker, r Cleveland st
Dooms Andrew (col), driver for F P Capps, r on premises
Dooms Andrew (col), laborer, r outside w
Dorch Minerva (col) cook for Mrs E C Fanning, r on premises
Douglass Flora (col), stemmer, r Morehead st outside
Douglass Bunk (col), blacksmith for W T Blackwell, r 50 Vickers ave
Douglass Fannie (col), washer and ironer, r east Durham
Dowd J W, manager department E, B D C T Co, r Dillard st
Dowdee R P, harness maker, r Holloway st
Dowdy J W (col), laborer, r outside w
Downer Herman, student, bds with father R P, Holloway st
Dowdee Sallie (wife of R P), hkpr, r Holloway st
Dudley Sudie (wife of W H), r Rigsbee ave
Dudley W H, cig maker, r Rigsbee ave
Dudley Mrs Sudie W, cig packer, r Rigsbee ave
Duke Brodie [Duke, Sons & Co], r outside n w
Duke J B [Duke, Sons & Co], president Company, offices Peadbody st Durham N C, and cor 1st ave and 29th st New York
Duke Wathington [Duke Sons & Co], cigarette and smoking tobacco, r Peabody st w
Duke B N [Duke Sons & Co], vice-presid't, r Chapel Hill st
Duke J J, drayman, r with W T Redmond
Dunn B H, tinner for C C Taylor, r Main st w
Dunn Lizzie (wife of B H), seamstress, r Main st
Dunn Rebecca, hkpr, r with B H Dunn, Main st w
Dunlap L M, book-keeper for John W Markham, bds Hopkins House, Cleveland st
Dunn, Albert (col), brick hand, r Morehead ave
Dunigan Zach (col), factory hand, r Morehead ave
Dunigan Squire (col), laborer, r Oxford road outside e
Dunigan Ella (col), fac hand, r Morehead av
Dupree W R (col), mgr John L Markham's stables on Cleveland st, r Mangum st
Durham Corps of the Salvation Army, opened February 16, 1887; Captain B Fielding and Cadet C W Keiser in charge. Quarters on Mangum st, up-stairs in Mangum building.
Durham Primitive Baptist Church, Cleveland st nr Liberty. Pastor, T Y Monk, South Lowell; Hargis Farthing, deacon ; W G Vickers, clerk.

Durham Baptist Church, C Durham, pastor. Number of members, 442; number in Sunday school, 400. W. J. Wyatt, treasurer; O B. Faushee, clerk.
Durham C, Baptist minister, pastor Durham Baptist church, r Cleveland st
Durham Lila (wife of Rev C), r Cleveland st
Durham Miss Katie, teacher, r with Rev C Durham
Durham Walters, student, r with father Rev C Durham
Durham Baxter, student, r with father Rev C Durham
Durham Bobbin and Shuttle Mills, J C Angier, pres; W O Newton, supt; outside e
Durham city free public schools for colored, Sam'l L McCown (col) prin, Mrs Ada Hunter (col) ast
Durham Female Seminary (col), Miss R S Ledgers (col) prin, r Fayetteville st, Hayti
Durand F O, gun and locksmith, Main st, r Pine st
Durand Savanah (wife of F O), bkpr, r Pine st
Durham Furniture Mfg Co, cor Parrish and Corcoran sts, J R Proctor pres, W T Redmond sec'y, E W Kennedy treas
Durham Claude B, clerk for Q E Rawls, r cor Church and and Liberty sts
Durham Land and Security Co, authorized capital $500,000, office Stokes building, J L Watkins pres, R I Rogers sec and treas, F L Pullen ast, Jas A Bryan 1st vice pres, Eugene Morehead 2nd vice pres, W W Fuller atty
Durham H I, bkpr Eugene Morehead & Co, r Church st
Durham J S, Master Workman Durham Assembly Knights of Labor, r w Main st
Durham W J H, physician, office at Vaughan's drug store, r cor Church and Liberty sts
Durham Anna B (wife of Dr W J H), bkpr, r cor Church and Liberty sts
Durham H R, bkpr Morehead & Co bank, r with father Dr W J H
Durham Thos C, clk for Q E Rawls, r with father Dr W J H
Durham John N, student, r with father Dr W J H
Durham Cotton Mfg Co, mill e of Durham on N C R R, J M Odell pres, J S Carr vice pres, W H Branson sec and treas
Durham Water Company, office Duke's building, Main st, Eugene Morehead pres, W F Ellis, Jr, sec and treas

Durham Presbyterian Church, cor Main and Cleveland sts, number members 120, number in Sunday school 112
Durham city public schools, Edwin M Kennedy supt, on Main st nr W Duke Sons Co factory
Durham Machine Works, Goodwin (J D) and Snow (H N), Cleveland st nr passenger depot
Durham Mag (col), fac hand, r Reams av
Draughon A J, grocer, Ramseur st, outside e
Draughon A J [Draughon & Bro], grocer, r at store, Ramseur st, outside e
Draughon & Bro, groceries and dry goods, Ramseur st, outside e
Draughon M [Draughon & Bro], grocer, r at store, Ramseur st, outside e
Driver Nancy A (wife of J T), r outside e, Fish Dam road
Driver J T, real estate and farmer, r outside e, Fish Dam road
Dymott Robert, steam fitter, B D C T Co, r 6 Carr st

EAKES MADISON, boarding house, r nr Baptist church
Eakes Bettie (wife of Madison), dressmaker, r nr Baptist church, Holloway st
Eakes Miss Lucy, cig maker, W Duke, Sons & Co, r nr Baptist church
Eakes Jasper, clerk for J D Macklin, r with same
Eakes Isabella, wid, hkpr, r with M Eakes
Earp Z T, house painter, r 72 Chapel Hill st, outside w
Earp Mary (wife of Z T), hkpr, r Chapel Hill st, outside w
Early Miss Alice, hkpr, r with F D Markham
Eaton John, box maker, bds with W H Hargrove, s w Durham
Ecles Lettie (col), washer and ironer, r south Durham
Edwards Richmond (col), factory hand, r Proctor st
Edwards W B (col), factory hand r outside n e
Edwards Sam, coachman for J S Carr, r Chapel Hill st outside w
Edwards Wm Jr (col), cig hand r outside w
Ewards James, street hand, r Proctor st
Edwards J A confectioner Lockhart's warehouse, r with J W Hamilton, Main st
Edwards A W, boiler maker, r with J W Hamilton, Main st
Edwards Mary E (wife of A W), r with J W Hamilton Main st

Edwards C M, book-keeper for Lea & Duke, bds with Mrs Bettie Lee, Holloway st
Edwards Sam'l (col), coachman for Julian S Carr, outside w
Ellis H G, carpenter, r Lee st
Ellis Ellen (wife of H G), r Lee st
Ellis Paul, carpenter and painter, r Lee st
Ellis Miss Mitta, bag maker, r west Durham
Ellis Mrs Annie, cig maker, r Lee st
Ellis Lula, bag maker, r with Mr Long
Ellis Minnie (wife of Robert) r same
Ellis Robert, bag cutter, r Dillard st, bds with father
Ellis Lula G (daughter of E B Ellis), r with same
Ellis E B, carpenter for Wm Mangum, r Watkins st
Ellis T C, laborer, r outside w
Ellis & Muse, dry goods, bet Corcoran and Mangum sts
Ellis W F [Ellis & Muse], dry goods, r Liberty st
Ellis L W (wife of W F), r Liberty st
Ellis Mary, wid, hkpr, r with W F Ellis, Liberty st
Ellis G A, engineer in charge of Construction Water Works, bds Hotel Claiborn
Ellis A J, groceries, r e of Durham Cotton Mill
Ellis Fannie (wife of A J), hkpr, r e of cotton mill
Ellis Mary, foreman in bag room, r outside e
Ellis Jas, wagoner for R O Scoggins, r on premises
Ellis Geo, clk for R O Scoggins, r on premises
Ellis Mollie (wife of Jas), hkpr, r same
Ellison A M clk for Durham Manufacturing Co, r at cotton mill
Ellison Rhuhama (wife of A M) r at cotton mill
Ellison Willa Brooks, student r with J R Gattis, r outside w
Ellington W W, foreman box department W Duke, Sons & Co, r Mangum st
Ellington Thos M, cig maker, r 73 Chapel Hill st bds with Robt Pool
Ellison Nick (col), well digger for W T Blackwell
Elliott A G, salesman for J L Markham, r McMannen st
Elliott Collie (wife of A G), hkpr, r McMannen st
Emerson Jordan (col), shoemaker, bds with Geo W Howard, Main st
Engelhard John C, assistant manager for Straus & Raab, rooms at factory, bds with Wm Boylan, Willard st
Ethridge Albert, laborer, r outside w
Ethridge Emma (wife of Albert), hkpr, r outside w
Ethridge Miss Jennie, box maker, r Chapel Hill st outside

Ettelson Max, cig maker, bds with J M Siegel, Pettigrew st
Eubanks Ernest H, clk Durham Cotton Mfg Co, bds with A M Ellison
Evans Wesley (col), factory hand, r north Durham
Evans Wm (col), factory hand, r north Durham
Evans Susan (col), hkpr, r Pettigrew st e
Evans Jack (col), factory hand, r outside n
Evans Miss Caroline, dressmaker, r with Geo Deaver
Evans Ed (col), tobacco hand, r Chapel Hill st
Evans Aggie (col), stamper, r Poplar st
Evans Paschall (col), feeder and cutter, r Smoky Hollow
Evans Geo (col), marble polisher for Robert I Rogers, bds with Jordan Sellers
Evans Z T (col), candy maker, r Pettigrew st e
Evans Wm (col), stemmer, r Chapel Hill st

FANNING E C, wid, r cor Rigsbee av and Green st
Fanning Miss Etta (daughter of Mrs E C), hkpr, r with mother
Fanning Miss Bessie F, teacher 1st grade graded school, r with mother Mrs E C, cor Rigsbee av and Green st
Fanning T D, bkpr for W T Blackwell, r cor Rigsbee av and Green st
Farthing G C, general merchandise, cor Main and Corcoran sts, r McMannen st
Farthing Anna E (wife of G C), hkpr, r McMannen st
Farthing Thomas B, clk for G C, bds with G C Farthing, rooms at store
Farthing W S, clk for G C, r Watt st
Farthing Addie (wife of W S), hkpr, r Watt st
Farthing Hargis, pattern maker, r Cleveland st
Farthing C A (wife of Hargis), hkpr, r same
Farthing Thomas, carpenter for P J Mangum, r outside n
Farthing Louena (wife of Thos), r outside n
Farmer Geo (col), leaf hand, r outside e
Farmer Harriet (col), cook, r outside e
Farmer Horace (col), labeler, r 50 Morehead av
Farrington Frank (col), barber for Wright & Merrick, r at shop
Farrington Henry (col), barber, r outside e, Hayti
Farrington General (col), drayman for James Tyson, r outside e, Hayti

Faushee Coleman, weaver Durham Cotton Mill, r with Thos Burgess, nr mill
Faushee O B, bkpr W J Wyatt & Co, r Cleveland st
Faushee Corinne T (wife of O B), hkpr, r Cleveland st
Faucette L W K, city policeman, bds Roanoke House with Mrs Lawson, Mangum st
Faucette R T [The Faucette Durham Tobacco and Snuff Co], tobacco mfr, r Dillard st
Faucette Kate (wife of R T), r Dillard st
Faucette A J, street commissioner, r Market House, cor Church and Peabody sts
Faucette Geo (col), feeder and cutter, r nr J S Carr
Faucette Laura (widow), seamstress, r nr cotton mill
Faucett Rebecca (col), cook for M A Angier, r on premises
Faucett Lelia, opr Durham Cotton Mill, r nr mill
Feldman J J, cig maker, bds with J H Woods
Ferrell J T, mgr stamping dept W D Sons & Co factory, r Pettigrew st, outside w
Ferrell Frances (wife of J T), hkpr, r Pettigrew st, outside w
Ferrell J W, student, r Pettigrew st, outside w
Ferrell W B, miller, r Pine st
Ferrell Mary A (wife of W B), hkpr, r Pine st
Ferrell R K, on Roxboro R R construction, r outside e
Ferrell Mrs M A (wife of R K), r nr wooden mills
Ferrell M V, on city water water works r outside e
Ferrell Miss Annie Lee, teacher, r with father R K
Ferrell Miss Pauline, student, r with father R K
Ferrell Miss Cora, student, r with father R K
Ferrell Mrs Artelia, bag maker, 78 Green st
Ferrell Mrs Martha Ann, bag maker, r nr wooden mills
Ferrell C A M, box maker, r with W B Ferrell
Ferrell R K, box maker, r with W B Ferrell
Ferrell Wm (col), stable man for B D C T Co, r Liberty st
Ferrell Miss Ella, cig packer, r nr wooden mills
Ferrell James, cig packer, r outside w
Ferrell Miss Della, cig packer, r 80 Snow st
Ferrell Wesley, laborer, r 80 Snow st
Ferrell Miss Etta, cig maker, r west Durham, bds with Jas Barbee
Field Mrs, wid, r with W R Page
Field C F, carpenter for C H Norton, r Cora st
Fields Lizzie, hkpr, r Cora st
Fields Chas, carpenter, r Cora st

First Colored Baptist Church, members 350, S S pupils 100, Pettigrew st, outside e Hayti, Rev J B K Butler, pastor
Fisher Chas I, painter, bds with C W Whitaker, Fuller st
Fisher C I, painter for C D Young, bds with same
Fitchett Jas M, stone cutter, Ramseur st, outside e
Fitchett James, granite cutter with R I Rogers
Fitchett L F (wife of Jas M) hkpr
Fitts Thomas (col), wagon hand, r Ramseur st
Fitts Lizzie (col), washer and ironer, r Ramseur st
Fitts Margaret (col), washer and ironer, r Ramseur st
Fitts Will B (col), floor hand, r Ramseur st
Fitz Jack (col), street hand, r Peabody st e
Fitz Carrie (col), washer and ironer, r Peabody st, east
Fleishman S, clk for A Mohsberg, r at store
Flemming Isaac (col), factory hand, r Chapel Hill st
Flemming Isaac (col), brick hand, r northern part of town
Floyd John W, groceries, cor Lee and Jackson sts, r at store
Floyd T B, clk for J W Floyd, r cor Lee and Jackson sts
Foster Richard (col), laborer, r Mangum st
Foster Wm E, bkper, dep collector, employee as stamp clk, r Morris st
Foster Cora E (wife of Wm E), r Morris st
Foster Eliza (col), cook for M W Reed, r on premises
Fowler John (col), feeder and cutter, r South st
Fowler Miss Cora B, cig packer, r 9 South st
Fowler Emily J (wife of F), housekeeper, r Main st, west
Fowler F, cig packer, r Main st, west
Fowler John S, cig maker, r Green st, bds with A P Perry
Fowler Miss Maggie, cig packer, r Main st
Fowlks Geo (col), laborer, r outside e
Franklin Miss Dellie, dressmaker, bds at Roanoke House
Fraley Miss Maggie M, cig packer, bds at Mrs T Hopson's, Green st
Freeman Martha (col), cook for Lucius Green, r on premises
Free Public School of Hayti, Fayetteville st, W G Pearson (col), principal; Miss Louisa A Whitted (col), assistant
Free Public School for Colored, Hack Road, outside w, Jas A Whitted (col), principal; Miss Mary Fitzgerald (col), assistant; Miss Jane White (col), teacher
Freeland J F, mayor of Durham, office at market house cor Peabody and Church sts
Freeland J F, merchant, Main st
Freeland J H, clk for G C Farthing, bds with Mrs Dr W M Lowe, Mangum st, rooms at store

Freeland Ed, teamster for J W Wiggins Jr, r 36 Dowd
Freeland W L, sup't packing department W Duke Sons & Co, r Main st west end
Freeland Maggie (col), cook for J R Day, r on premises
Freeland Pleasant, oiler, r outside w
Friday Ben, operator cotton mill r with father J D
Friday Walter, operator cotton mill, r with father J D
Friday Miss Mamie, organist at Carr church, r with father J D
Friday J D, overseer Durham Cotton Manufacturing Co, r at the mill
Friday Mrs (wife of J D), hkpr, r at cotton mill
Fry Joseph G (col), pastor Union Bethel A M E church, Hayti, r 4 doors below the church; members 276, Sunday school scholars 190
Fry Mary A (col wife of Rev Joseph G), r outside e Hayti
Fuller W W, attorney at law, office Stokes Building Main st, r cor Main and Dillard
Fuller Annie M (wife of W W), hkpr, r same
Fuller F L, assistant secretary and treasurer of Durham Land and Security Co, r with W W Fuller
Fuller Miss Marion S, teacher of second grade, graded school, bds with T B Fuller, Dillard st
Fuller Susan (col), cook for Rev W S Creasy, r outside e
Fuller Betsy (col), nurse for S T Morgan, r outside e Hayti
Fuller —— (col, wife of Jabe), washer and ironer, r with S A Thaxton
Fuller John (col), farm hand, r with S A Thaxton
Fuller Mary (col), cook for J H Woods, r on premises
Fuller Daniel (col), floor hand, r 51 Chapel Hill st
Fuller Adolphus (col), fac hand, r Hillsboro st, outside w
Fuller T B, accountant B D C T Co, r Dillard st bet Main and Liberty sts

GAIN G W, carpenter for C H Norton
Gant Thomas (col), brick hand, r Chapel Hill st
Garland John (col), leaf hand, r outside w
Garland Bird (col), leaf hand, r outside w
Gardner & Rhyne, brickmakers
Gardner S F, watchmaker and jeweller, Main bet Church and Mangum sts, r Cleveland st
Gardner Laura J (wife of S F), hkpr, r same
Gardner Walton R, student, son of S F, r with father

Garner R D, cig maker, bds with J J Watson Main st
Garner T B, compositor Recorder office, bds with Mrs Monk, Jackson st
Garland Thomas (col), hostler for Allen Jones, r at stables, cor Pine and Cora sts
Garrard Mrs Ella J, wid, r outside e, Oxford road
Garrard Miss Sarah M, cig packer, r Main st, w end
Garrard Miss Henrietta, cig packer, r Main st, w end
Gattis Lizzie (col), washer and ironer, r outside e
Gattis Chas (col), feeder and cutter, r outside e, Hayti
Gattis Sarah (col), washer and ironer, r outside s e, Hayti
Gattis Ben (col), factory hand, r outside s e, Hayti
Gattis Geo (col), drayman for S F Tomlinson, r outside e, Hayti
Gattis W A jr, manager and bkpr for A H Stokes & Co, bds with Mrs W A Gilman, cor Main and Roxboro sts
Gattis Etta G, (wife of W A jr), bds with Mrs W A Gilman
Gattis J R [Gattis & Co], merchandise broker and truck farmer, r Chapel Hill st, outside w
Gattis Mary (wife of J R), dairy farm, r outside w
Gattis J R & Co, merchandise, brokers and dealers in hydes and old metals, cor Main and Church
Gattis Jas [Gattis & Co], merchandise broker, bds with W C Thaxton, Liberty st
Gattis Richard (col), packer, r outside e, Hayti
Gates Miss Minnie Lee, hkpr, r Chapel Hill st
Gates J B, brickmaker, r Chapel Hill st
Gates Mary I (wife of J B), hkpr, r Chapel Hill st
Gates J L, cig maker, r Chapel Hill st
Geans G M, salesman for Chas Robbins, r bds with same, Ramseur st
Geans Miss O H, opr Durham Cotton Mill, r nr wooden mill
Geans Miss Mary, opr Durham Cotton Mill, r nr wooden mill
Gear Emma (col), stemmer, outside w
Geer F C, real estate owner, outside n
Geer Miss Mary W, r outside n
Geer Miss E R, r outside n
Geer Cornelia (col), washer and ironer, r e Main
Geer Thomas (col), painter, r e Main st
Geer Cilla (col), washerwoman for John L Markham, r outside n e
Geer Henry (col), factory hand, r Main st
Geer Leaster (col), teamster for W T Blackwell, r w Durham

Geer Peter (col), fireman, r outside w
Geer Willie (col), nesting holders, r outside w
Geer Wm, wagon boy, r outside w
Geer Ritta (col), nurse and cook to John L Markham, r on premises
Gentle Colbert, opr Durham Cotton Mill, r nr mill
Gentle S C, (wife of Colbert), hkpr, r nr cotton mill
Gentle Fannie, operative Durham Cotton Mill r with Colbert Gentle
Gentle Maggie, operative Durham Cotton Mill r with Colbert Gentle, nr mill
Gentle Sarah A, operative Durham Cotton Mill, r with C Gentle
Gentle Martha S, operative Durham Cotton Mill, r with C Gentle
Gentle John F, weaver Durham Cot Mills, r with C Gentle
George T M Nelson, clergyman, rector St Phillips church, r Liberty st
George Eliz (wife of Rev T M Nelson), r same
George G A, carpenter, bds with Wm Snipes, 78 Chapel Hill st
George C, painter, r Durham
Gibson Alex (col), drayman for J C Bowen & Co, r south Durham
Gibson York (col), teamster for G M Harden, r McMannen st
Gibson Bud (col), feeder and cutter, r Blackwell st
Gibson Frances (col), washer and ironer, r south Durham
Gilbert Mrs Caroline, hkpr, r Rigsbee ave
Gilbert Luke, cig hand, r Rigsbee ave
Gilbert Miss Lucy L, cig maker, r Rigsbee ave
Gilbert Mag, bag maker, r north east Durham
Gilman A A (wife of W A), private boarding house, r cor Main and Cleveland sts
Gilman W A, tobacconist, r cor Main and Roxboro sts
Gilmer Riley M (col), brickmaker, r Hughes st
Gilmer Katie (col), washer and ironer, r on premises of G C Farthing, McMannen st
Gilmer Riley (col), mason, r on premises of G C Farthing, McMannen st
Gill Mary (col), laundress Claiborn Hotel, r Smoky Hollow
Glatstien M, cig maker, bds with Mrs Vickers, Main st e
Glenn John, clk for S R Carrington, r at store
Glenn Floyd (col), packer, r outside e
Glenn Annie (col), bag stringer, r outside e

Glenn Irwin, mgr for Webb & Kramer, bds with Mr Thaxton, Liberty st
Glenn Hillman, laborer, r nr cotton mill
Glenn Mrs (wife of Hillman) hkpr, r nr cotton mill
Glenn Willie, opr Durham Cotton Mill, r with father Hillman
Glenn John, opr Durham Cotton Mill, r with father Hillman
Glenn Emma, opr Durham Cotton Mill, r with father Hillman
Glenn Chas, opr Durham Cotton Mill, r with father Hillman
Glenn Phœbe (col), hkpr, r outside w
Glenn D C (col), leaf hand, r outside w
Godwin N G, laborer, r cotton mill
Godwin Mrs (wife of N G), hkpr, r same
Godwin O, bobbin maker, bds with Wm Sharon, nr cotton mill
Godwin Melissa, opr Durham Cotton Mill, bds with N G
Godwin Oscar, opr Durham Cotton Mill, bds with N G, nr mill
Goggins Maria (col), ass't cook Hotel Claiborn, r Smoky Hollow
Goldgar B, groceries and dry goods, Pettigrew st e, Mangum st, Chapel Hill st, outside w, r Mangum st
Goldgar Annie (wife of B), hkpr, r Mangum st
Goldman Morris, cig maker, r Pine st, bds with Barney Dishesky
Gooch S I, carpenter, r McMannen st
Gooch S F (wife of S I), hkpr, r same
Gooch P, bobbin maker, r nr cotton mill
Gooch Ada (wife of P), hkpr, r nr cotton mill
Gooch J R, clk for S R Carrington, r at store
Goodson Mrs J W, in charge of Sophomore class graded school, r cor Ramseur and Rowland sts
Goodson J W, leaf dealer, r Ramseur st
Goodson Annie (wife of J W), r Ramseur st
Goodson T C, delivery clk for Lea & Duke, bds with J W Goodson, Ramseur st
Goodloe Dycie (col), bag maker, r outside e, Hayti
Goodloe Malinda, bag maker, r outside e, Hayti
Goodloe Nathan (col), blacksmith for Seeman & Son, r Pettigrew st nr wooden mills

Goodloe Daniel (col), blacksmith apprentice for Seeman & Son, r Pettigrew st, nr wooden mills
Goodloe Louisa (col), hkpr, r outside e Hayti
Goodloe Louis (col), laborer, r outside e Hayti
Goodloe Amos (col), porter at store of G C Farthing, r outside e Hayti
Goodloe James (col), carpenter for W T Blackwell r outside s e Hayti
Goodloe Thos (col), fac hand, r outside s e
Goodloe Harry (col), fac hand, r outside e
Goodloe Allen (col) fac hand, r outside e
Goodloe Will (col), fac hand, r outside e
Goodwin James D [Goodwin & Snow], machinery and foundry, r Mangum st, n of Baptist church
Gorman Maxwell, editor *Tobacco Plant*, r Hotel Claiborn
Gorman Thos M [Lambe & Gorman] bds with Mrs Dr W M Lowe, Dillard st
Gorrell Washington (col), boss bricklayer, r Cora st
Garrell Mary E, seamstress, n Cora st
Gordon Edwin, watchmaker, r Main st
Grant James (col), laborer, r outside e
Gray Geo (col), dishwasher Hotel Claiborn
Gray Wm, carder Durham Cotton Mill, r with Mr Trogdon, nr cotton mill
Gray Emma, wid, hkpr, r with Mr Trogdon, nr cotton mill
Gray Annie (col), washer and ironer, r outside w
Gray Allen (col), hostler for Allen Jones, r outside w
Graves Hercules (col), street hand, r outside w
Graham Delila, wid, hkpr, r with John Moring, Ramseur st
Graham John B, pressman, bds with Mrs Brock, Five Points
Graham Wm (col), wagon boy for W T Blackwell, r Shanty Row, outside w
Graham Tom (col), wagon boy for W T Blackwell, r Durham
Graham James (col), beer bottler, r Durham
Graham Adaline (col), cook James Southgate, r outside e
Gradwahl Isaac, salesman Jacob Levy, r Hopkins House
Green Lucius, tobacconist and dealer in real estate, r Main st w
Green Lelia R (wife of Lucius), r Main st w
Green Spencer (col), drayman for T A Noell, r Pine st
Green Miss Lula (daughter of Jas T), r same
Green Mary A (wife of Jas T), seamstress, r Mangum st
Green Jas T, supt for Wm Mangum, r Mangum st

Green Malinda (col), cook for Dr J H Cook, r outside w
Green B jr (col), restaurant, r at same place Mangum st
Green Calvin (col), laborer at J L Markham's storage house
Green Edward W, farmer, r Cleveland st
Green Joseph A, bkpr for G C Fathing, r Cleveland st
Green Adeline (col), cook for James Southgate, r outside e Hayti
Green Calvin (col), storage hand, r outside e Hayti
Green Miss M A, box maker, r 9 Carr st, bds with Mrs Norwood
Green Mary (wife of Jas), hkpr, r Mangum st
Green Jas, bkpr Mangum's saw mill, r Mangum st
Green Coleman (col) fac hand, r outside e
Green Elisha (col), fac hand, r Fayetteville st Hayti
Gresham Mary L (wife of J A), hkpr, r cor Holloway and Cleveland sts
Gresham J A, confections and sporting goods, Main bet Church and Mangum, r cor Cleveland and Holloway sts
Gregson Rev Amos, pastor Main st M E Church South, bds with W Duke
Grissom L W, salesman for Robertson, Lloyd & Co, Main st, r McMannen st
Grissom Emma (wife of L W), music teacher, r McMannen st
Griffon Isaac, operator at Durham Cotton Mill, r with Thos Burgess
Griffin H G, mgr Dike & Patterson's bookstore, bds with Mrs Dr W M Lowe, Mangum st
Gross T L, carpenter, r outside e
Groom J W, box cutter, bds with T M Stephens, Pine st
Guess Frank (col), drayman for Herndon & Co, r East Durham
Guess Millie, nurse, r East Durham
Guess Chas (col), nesting holders, r Morehead av
Guess Millie, cook for C D Whitaker, r Smoky Hollow
Guinn Henry (col), factory hand, r Chapel Hill st
Gumpel M, grocer and gen mdze, r Fayetteville st, Hayt outside e
Gumpel Esther (wife of M), r Fayetteville st, Hayti
Gunter Liler, spinner Durham Cotton Mill, r nr mill
Gunter Bertie, spinner Durham Cotton Mill, r nr mill
Gunter C M, weaver Durham Cotton Mill, r nr mill
Gunter M A, widow, hkpr, r nr cotton mill
Gurley Mary, weaver Durham Cotton Mill r with Mrs Annie Gurley, nr cotton mill

Gurley S J, weaver Durham Cotton Mill, r with Mrs Annie Gurley, cotton mill
Gurley Annie, widow, hkpr, r nr cotton mill
Gurley E J (wife of Chas), hkpr, r nr cotton mill
Guthrie Mary E (wife of W A), r same
Gurley Mrs M A, dressmaker, r 65 Chapel Hill st
Gurley Chas, weaver Durham Cotton Mill, r nr mill
Guthrie W A, lawyer, office Main st over Vaughan's drug store, r cor Main and Queen sts
Guthrie Walter, steam fitter B D C T Co, bds with Mrs Bowen, McMannen st

HABEL N A journeyman tailor, r Willard st
Habel J J, (wife of J J), r Willard st
Hackney E C, editor and proprietor the daily and weekly *Recorder*, cor Corcoran and Green sts
Hackney L A (wife of E C Hackney), r same
Hailey W P, carpenter for R F Morris & Son Mfg Co, r outside e
Hailey E C, carpenter, r nr cotton mill outside e
Hailey Frances S (wife of E C), bag stringer, r nr cotton mill
Halliburton Martha (col), washer and ironer, r Morehead av
Halliburton John Wesley (col), office boy for Strudwick & Boone, r Morehead av
Halliburton Wade (col), waiter for Mrs Agnes Cooper
Halliburton John (col), waiter for Mrs Pat Lunsforth
Halliburton J H, supt Factory 189, bds at Mrs Norwood's, room at factory
Halliburton W S, ast cashier Bank of Durham, bds Hotel Claiborn
Halliburton Bud (col), house servant for Paschall Lunsford, r on premises
Halliburton W H [Smith, Blackwell & Co], leaf dealer, r Hotel Claiborn
Halliburton Geo W, student, r with mother Annie Halliburton, Liberty st
Halliburton Annie (widow), dressmaker, r Liberty st
Hall Calvin, leaf hand, r outside w
Hall Mrs (wife of Calvin) r outside w
Hall Chas, leaf hand, r Pettigrew st w
Hall Thos, leaf hand, r outside w
Hall Andy (col), leaf hand, r Pettigrew st w

Hall Caroline (col), hkpr, r Pettigrew st w
Hall Martha (wife of T Y), hkpr, r Chapel Hill st
Hall T Y, machinist at Jas W Blackwell's shop, r Chapel Hill street
Hall David (col), brick hand, r northeast part of town
Hall John (col), fac hand, r outside e Hayti
Hall Harry (col), carpenter dep't J, B D C T Co, r outside e Hayti
Hall Henry (col), carpenter for W T Blackwell, r outside n e
Hall Miss Helan, cig inspector, r Peabody st w
Hall M J (wife of T Y), hkpr, r Chapel Hill st
Hall T Y, joiner, r Chapel Hill st
Hall Anderson (col), fac hand, r outside n
Hall Miss Annie, cig maker r Peabody st w
Hall Miss Bettie, cig maker, r Peabody st w
Hall Andy, prize hand W D S & Co, r Peabody st w
Hall Miss Mattie, cig cutter, r Peabody st w
Hall Miss Sarah, seamstress, r Peabody st w
Hall Caroline (wife of Andy), hkpr, r Peabody st w
Hall Ida (wife of Rev John H)' bds with John B Walker
Hall Rev John H, pastor Carr M E Church South, bds with John B Walker
Hall Harry (col), Sexton for Trinity church, r outside e
Haley Mrs (wife of E C), r nr cotton mill
Haley E C, carpenter, r nr cotton mill
Halbright Sigmund, cig maker, bds with Mr Rollins, outside w
Hampton Samuel (col), brickhand, r Cleveland st outside n
Hampton Mary (col), washer and ironer, r outside n
Hamilton J W, mgr of the Singer Sewing Machine Co and commission merchant, Main st, r same
Hamilton Annie S (wife of J W), private boarding, r Main st
Hamlin Miss L G, cig maker, r outside n
Hamlin Miss Laura, cig packer, r Cleveland st, outside n
Hamlin Mary (wife of Henry), hkpr, r Cleveland st outside n
Hamlin Henry, carpenter, r Cleveland st outside n e
Hamlin Stephen (col), porter for H A Reams, r on premises
Hammack W S, carpenter, bds with Mr Baldwin, outside s
Hammatt Geo B, tobacconist, with Blackwell Durham Tobacco Co, r McMannen st
Hanks Wm H, master machinist B D C T Co, r Angier st outside e

Hanks R S, machinist C D C T Co, bds with Mrs Fanning
Happer R W B, auctioneer for Lea & Duke, r Ramseur st
Hopper M T (wife of R W B), hkpr, r Ramseur st
Hargrave Andy (col), tob hand, r at Prize House, Main st
Hargrave John, carpenter, r outside e, Hayti
Harper Mrs M J, housekeeper, r South st
Harper Richard (col), barber, r Poplar st
Harden Geo M jr, assistant at livery stables, r with father G M
Harden W H, r with father G M
Harden G M, livery, sale and feed stables, Main st, Five Points, r Chapel Hill st, cor of West Green st
Harden Miss Emma, milliner, r Chapel Hill st, r with father G M
Hardee Miss Sallie, r with Hargis Farthing, Cleveland st
Harris D H (col), laborer, r nr cotton mill
Harris Wm (col), drayman for W J Wyatt & Co, r Chapel Hill st
Harris Joe (col), factory hand, r Corcoran st
Harris Jessie, butcher at market, r Green st
Harris Mrs Martha (wife of Jesse), r Green st
Harris Frank, cig hand, bds with Mrs Monk, Willard st
Harris ——, tinner, 84 Green st, bds with S W Durham
Harris R H, floor mgr Banner Warehouse, bds Hopkins House, cor Liberty and Person st
Harris Mrs C H, factory hand, r 9 South st
Harris Arretta (col), washer and ironer, r nr cotton mill
Harris Edward (col), laborer, r nr cotton mill
Harris Miss Mary, r with Dr L W Battle
Harris Nancy S, widow, r with Dr L W Battle
Harris John (col), bottler, r South st
Harris Lucy (col), cook, r South st
Harris T W, physician, r Watkins st, office over Rawls' store, Main st
Harris Miss Mary (daughter of Dr T W), r same
Harris T W jr (son of Dr T W), r same
Harris Miss Lizzie (daughter of Dr T W), r same
Harris Sallie F (wife of Dr T W), r Watkins st
Harris Isabel (col), cook for J H Allen
Harris Anthony (col), servant for J H Allen
Harris Charles (col), hostler for S M Harden, r outside e
Hart Morgan (col), press hand, r Strayhorn st
Hart Ida (col), washer and ironer, r Red Cross st
Hart David (col), r with Jerry M Hart, Strayhorn av

Hart Duncan (col), tobacco hand, r Strayhorn av
Hart Annie (col), cook T G Cozart, r outside e, Hayti
Hargis Will (col), factory hand, r Main st e
Haskins Elisha (col), factory hand, r nr wooden mill
Haskins Nathan (col), driver for Dr A G Carr, r on premises
Haskins Kinsey (col), bag maker, r outside e, Hayti
Hatcher W B, clk at freight office, bds with Mrs Norwood
Hawkins G W (col), brick hand, r outside e
Hays Wm (col), Christian minister, r east Main
Hays Paulina (wife of E W), hkpr, r nr mill
Hays Jennie, weaver Durham Cotton Mill, r nr mill
Hays John, weaver Durham Cotton Mill, r nr mill
Hays Thos, weaver Durham Cotton Mill, r nr mill
Hays Geo, opr Durham Cotton Mill, r nr mill
Hays E W, opr, Durham Cotton Mill, r nr mill
Hays Lovy Jane (col), factory hand, r Smoky Hollow
Hayes Washington (col), brick hand, r Morehead av
Hayes Charles (col), factory hand, Smoky Hollow
Hayes Andrew (col), fac hand, r Smoky Hollow
Hayes O E, boiler maker, bds at Roanoke House
Hayes Delia (col), cook for Mr Wright, r n Durham
Hayes Emily (col), cook for R T Faucette, r north Durham
Hayes Willie (col), leaf hand r north Durham
Heartt Howard machinist B D C T Co, r Carr st
Heartt Marinda (col), fac hand, Strayhorn av outside n
Heartt E A, cashier Blackwell's Co Operative To Co, r Carr and Dandy sts
Heartt F H, clk for R Blacknall & Son, bds with E A Heartt, 43 Carr st
Heartt Rebecca (col), nurse for R H Barbee, r n Durham
Heartt Faithy (col), washer and ironer, r north Durham
Heilig L A (wife of G M), operator Durham Cotton Mill, bds with W J Boon
Heilig G M, operator Durham Cotton Mill, bds with W J Boon
Henry P F (wife of R L D), hkpr, r same
Henry C E, clk, r with father R L D, Pettigrew st, east
Henry R L D, farmer, r Pettigrew st, east
Henry R L, leaf dealer, r Pine st
Henry D H (wife of R L), hkpr, r same
Henry W P, cor clk Lea & Duke, r Pettigrew st east
Henry R L D, capitalist, r Pettigrew st nr east limit
Henderson Amos (col), brick mason, r Parrish st
Henderson L B jr, student r with father L B sr

Henderson Miss Mary, student, r with father Dr L B
Henderson Miss Sallie, student, r with father Dr L B
Henderson L B, dentist, office Main st, r Ramseur st
Henderson Sarah (col), washer and ironer, r east Durham
Henderson Walker (col), picker and prizer, r outside w
Henderson John L, mgr prize house Smith, Blackwell & Co, bds with Mrs Annie McGary, cor Morris and Watkins sts
Henderson Wm (col), fac hand, r outside e
Henderson Henry (col), fac hand, r outside e
Henderson Wesley, butler for Thos D Jones, r Chapel Hill st, outside w
Hendon W D, clk for W H Rogers, e with same
Henley Miss Sallie K, teacher third grade graded school, bds with R C Strudwick, Main st
Herndon Wm (col), fac hand, r outside e
Herndon Geo, box maker, bds with Mrs Herndon, Main st
Herndon Linwood, stamper, r Main st, w
Herndon N V, cig packer, r Main st, w
Herndon & Atwater, live stock dealers, Main st
Herndon C M, live stock and real estate dealer, r Ramseur st
Herndon Sallie (wife of C M), r Ramseur st, east
Herndon Josephine (col), cook for John A McMannen, r on premises
Herndon Miss M A, seamstress, r Main st, west
Herndon Miss S M, seamstress, r Main st, west
Herndon Mrs D M, housekeeper, r Main st, west
Herndon J A, cig packer, r Main st, west
Herndon T B, cig packer, r Main st, west
Herndon C M, cattle dealer, r Ramseur st
Herndon Robert (col), leaf hand, r outside east
Herndon & Bagwell, general mdze, Parish st
Herndon Cora (wife of M C), hkpr, r Chapel Hill st, bds with Page Pickett
Herndon M C [Herndon & Co], furniture, r Chapel Hill st, bds with Page Pickett
Herndon M C & Co, furniture and undertaking, cor Parrish and Mangum sts
Herndon Ellen (col), washer and ironer, r nr cotton mill
Herndon Malinda (col), washer and ironer, r nr wooden mill, outside east
Herndon Wm (col), well digger, r nr wooden mill
Hester Miss Mollie, bag maker, r Chapel Hill st

Hester Miss Nannie, bag maker, r Hillsboro st
Hester Shepard (col), feeder and cutter, r outside w
Hester George (col), feeder and cutter, r Morehead av
Hester John, feeder and cutter, r outside w
Hester Wm (col), leaf hand, r outside w
Hibberd Reuben, gardener for Julian S Carr, r on premises
Hibberd E (wife of R), florist, r East Main st
Hibberd R, florist, Ramseur st, r East Main st
Hicks Miss Martha, dressmaker, r with J P Bernard
Hicks S L (col), barber for Wright and Merrick, r outside e, Hayti
Hicks J M W, bkpr for the Bank of Durham, bds Hopkins House
Hicks Lovenia (col), washer and ironer, r outside n
Hicks Simon (col), porter to W J Wyatt, r outside n
Hicks Mary E (col), hkpr, r outside e, Hayti
Hicks Miss Belle, bag maker, r nr Baptist church
High Annie, bag folder, Ramseur st
High Lucy, bag maker, r Ramseur st
High Mattie, bag maker, r Ramseur st
Highsmith Miss Julia, cig packer, r West Durham
Highsmith Maggie (wife of L W), r West Durham
Highsmith L, factory hand, r West Durham
Hight Mollie (col), washerwoman, r Cleveland st
Hill Daniel, bobbin maker, bds with M Wimberly, Pine st
Hill Rosa (wife of T E), dressmaker, r Mangum st, nr Baptist church
Hill T E, carpenter and builder, r Mangum st, nr Baptist church
Hill Mary (col), nurse for Julian S Carr, r outside e, Hayti
Hill Mrs Mary, nurse for J S Carr, r outside e
Hill Edward (col), hostler B D C T Co, r outside e
Hill Prince (col), wagon boy for W T Blackwell, r w outside
Hillman Jerry (col), leaf hand, r outside e, nr wooden mill
Hinton Miss Mary O, school girl, r cor Hunt and Rigsbee av
Hinton Miss Cora C, school girl, r cor Hunt and Rigsbee av
Hinton Susana (wife of W J), hkpr, r cor Hunt and Rigsbee av
Hinton W J, citizen, r cor Hunt and Rigsbee av
Hinton R H, cig maker, r cor Hunt and Rigsbee av
Hinton Alice (col), fac hand, r South st
Hinton Chany, cook, r South st
Hinton Ruffin (col), fac hand, r South st
Hinton Grace (col, stemmer, r Cabarrus st

Hinton W H, box maker, r North Durham
Hinton Abram (col), fac hand, r southside, outside
Hinton Addison laborer, r outside e Hayti
Hinton Bettie (col), cook for W A Gilman, r McMannen st
Hobgood Geo, moulder, r Red Cross st
Hocutt Ennis, clk, bds with Frank Proctor, Ramseur st
Hocutt Jos, carpenter, r 98 nr Chapel Hill st, bds with W M Snipes
Hodge Wm (col), laborer r outside e
Hodge John, carpenter for C H Norton, bds at Hamilton House, Main st
Hogan B F (col), laborer, r outside west
Hogan Mark Jr (col), tob labeler, r Peabody st west
Hogan Mark (col), carpenter, r Peabody st west
Hogan Thad (col), nesting holders, r Peabody st west
Holloway C J, porter
Holloway Isham (col), fireman B D C T Co, r outside e
Holloway Selby (col), fac hand, r Smoky Hollow
Holloway Fab (col), fac hand, r Smoky Hollow
Holloway Miss M E, teacher, r McMannen st
Holloway Pattie H (wife of R), bkpr, r McMannen st
Holloway R, bkpr with J J Mackay, ins agt, r McMannen st
Holloway W J, cor clk the Bank of Durham, r McMannen st
Holloway Chas, blacksmith, r Pettigrew st, outside e
Holloway Edwin, clk for Summerfield & Co, bds with Robt Holloway, McMannen st
Holloway Mrs (wife of Jas), r Liberty st
Holloway J A, wagon making and repair shop, Liberty st, r same
Holloway C R, (wife of J A), r Liberty st
Holloway Rebecca (col, wife of Chas), bag stringer, r outside e
Holloway Miss Martha E, student, r with W T Blackwell, Chapel Hill st
Holman Charity (col), washer and ironer, r north Durham
Holman Nancy (col), bag hemmer, r north Durham
Holman Carrie (col), house girl, r Ramseur st
Holt John A, frt and passenger agt R & D R R, Durham, bds with Mrs Norwood, cor Carr and Pettigrew sts
Holt Tom (col), fac hand, r McMannen st
Holt Sam (col), cig hand, r Morehead av
Holt Hettie (col), stemmer, r South Durham

Holt John (col), shoemaker, r at shop
Holt C G, r with W T Saunders, w Main st
Holt S B, brick work and plastering, bds with M Eakes, Holloway st
Holt Mary (col), assistant cook at Hopkins House, r North Durham
Holland Nathan, harnessmaker, r 66 Chapel Hill st, outside
Holland Miss Hattie, dressmaker, r 66 Chapel Hill st
Holland A D, carpenter, r 66 Chapel Hill st, outside
Holland C T, printer's devil Recorder office, r 66 Chapel Hill st, outside
Holland Miss Hattie Ann, seamstress, r outside w
Holland Juan (wife of A D), seamstress, r 66 Chapel Hill st
Holland N D, apprentice to E F Wyatt & Son, r outside w
Holliman Annie (col), factory hand, r Broadway st
Holland Len, student and paper carrier, r 66 Chapel Hill st, outside
Holden C M [Holden & Lyon], bds with Mrs Lee, Parrish street
Holden & Lyon, leaf tobacco dealers and brokers, Main st
Homer Chas, clk for L J Walker, r at store
Honeycutt Pet (wife of W H, jr), housekeeper, r Chapel Hill st
Honeycutt W H, jr, blacksmith, r Chapel Hill st
Honeycutt M J (wife of W H), housekeeper, r Chapel Hill st
Honeycutt W H, groceries, Chapel Hill st, r same
Honeycutt Ed P, cig maker, r Chapel Hill st
Hood Miss Nannie, box maker, r West Durham
Hood J W, carpenter, r 2 Wadkins' row
Hood Nannie, Duke's factory, r 2 Wadkins' row
Hooker Ella (col), cook for Dr T W Harris, r on premises
Hooker Ellen (col), cook for J D Goodwin, r on premises
Hopkins Eudora C, assistant at Hopkins House
Hopkins W H, mgr for Hopkins House, r same
Hopkins Miss Malisa A, seamstress, r with mother at Hopkins House
Hopkins Susan, widow, proprietor Hopkins House, cor Liberty and Cleveland sts
Hopkins Sylvia (col), tobacco stemmer, r outside west
Hopkins D (col), stemmer, r outside north
Hopkins Haywood (col), tobacco stamper, r outside west
Hopkins Walker (col), stamper, r outside west

Hopson Miss Fannie, cig packer, r Green st
Hopson Miss Bettie, cig packer, r Green st
Hopson Caroline (wife of Brink), r Green st
Hopson Thomas B, sexton city cemetery, r Green st
Hopson Miss Della, bag maker, r Green st
Horton Jack (col), brick hand, r Rigsbee av
Horton Jordan (col), labeler, r Rigsbee av
Horton Harvey, cig cutter, r 8 Carr st
Horton Mrs Cornelia, cig cutter, r 8 Carr st
Horton Miss Minnie, cig maker, r 8 Carr st
Horton Martha, weaver Durham Cotton Mill, r nr mill
Horton Corinna, weaver Durham Cotton Mill, r nr mill
Horton W T, tobacco and snuff, r Cleveland st, outside n
Horton Miss Lula, cig maker, r Mangum st
Horton Sopronia, weaver Durham Cotton Mill, r nr mill
Horton Angeline, widow, hkpr, r nr cotton mill
Horton John (col), waiter for Dr J F Cain, r on premises
Hornbuckle Stella (wife of Thos), bds with Reuben Kelly
Hornbuckle Thomas, opr Durham Cotton Mill, bds with Reuben Kelly
Hornaday J N, foreman of cig dpt W Duke, Sons & Co, r cor Green and Morris sts
House Miss Martha A, hkpr, r Chapel Hill st
House J M, carpenter, r Chapel Hill st
House S R, carpenter, r Chapel Hill st
House Mrs Mary A, hkpr, r Chapel Hill st
House W H, cig maker, r Chapel Hill st
Howard Geo W, shoe maker for J P Campbell, r at store
Howard Fannie, wife of Geo W, dressmaker, r Main st
Howard Jo, carpenter, r 25 Lee st
Howard Eliz (widow), hkpr, r 25 Lee st
Howard Martha (col), nurse for R C Strudwick, r on premises
Howerton & Bro, carriage factory and undertaking, Mangum st
Howerton Thos J, student, r with father R T
Howerton Miss Nannie C, student, r with father R T
Howerton Sarah E, (wife of R T), r same
Howerton R T [Howerton & Bro], carriage maker, r Cleveland st
Howerton Sallie A (wife of C P), r same
Howerton C P [Howerton & Bro], carriage maker, r Mangum st

Howland A H, contractor Durham Water Company, office Main st, Boston office 71 Equitable Building
Hudson Jas W, engineer for Golden Belt Bag Factory, bds with Mrs Olmstead, East Main st
Hudson F D, machinist, bds Mrs Couch
Hudson Nancy, widow, r with A G McDade, 20 Morehead av
Huddleston Mrs Susan, cig packer, r Lee st
Huddleston Wm, prize hand W Duke, Sons & Co, r Lee st
Hudgins Wm, clk, r Main st west
Hudgins John W, cig maker, r Main st west
Hudgins Harriet (wife of Thos), r Main st west
Hudgins Thomas, gardener, r Main st west
Hudgins Cora, cig maker, r Main st west
Hudgins W C, clerk for G R Jones, bds with G R Jones, Green st
Hughes Claude M, clk for W Duke Sons & Co, r Main st, west end
Hughes Redford (col), factory hand, r outside east
Hughes Ned (col), factory hand, r Ramseur st
Hulin Mrs Cornelia, cig packer, r north-west Durham
Hulin C J [Standard Marble Works], practical marble carver, r Fuller st
Hulin Cornelia A (wife of C J), r Fuller st
Hunt Green (col), driver for H C Linthicum, r outside n, brick yard
Hunt E T, groceries, nr cotton mill, r at store
Hunt Mrs V A, clk for E T, r same
Hunt Isaiah, factory hand, r Chapel Hill st
Hunter H, box maker, bds with N H Hargrove, south-west Durham
Hunter Mrs Eliza, fac hand, r Lee st
Hunter Mrs M E, fac hand, r Lee st
Hunter Wm H, fac hand, r Lee st
Hunter Wiley (col), gardener and hostler for E J Parrish, r on premises
Hunter Saml, cig maker, r Morehead av
Hurst John, bobbin maker, bds Wm Roundly nr mill
Hurt Richard (col), butcher with J Schwartz, bds with Jacob Shepheard nr wooden mill
Husband David (col), stamper, r Ramsey st
Hutchings C M, assistant bkpr W Duke Sons & Co, bds with Mrs Norwood, cor Carr and Pettigrew sts
Hutchins Ella I (wife of J W), bds with G T Beavers Ramseur st

Hutchins J W [Hutchins and Shepheard], butcher, with bds G T Beavers, Ramseur st
Hutchins & Shepheard, butchers, No 4 market house
Hutchins T A, butcher with Hutchins & Shepheard, bds on Morgan st

INMAN A W, in charge of pipe laying water works, bds Hopkins House
Inman E E (wife of A W), bds Hopkins House
Inscore James, leaf hand, r outside w
Inscore Nancy (wife of James), r outside w
Inscore Miss Julia E, cig packer, r Lee st
Inscore James, millwright, r Lee st
Inscore Nannie (wife of James), hkpr, r Lee st
Irwin Miss Mamie, cig packer W D S & Co, r Jones st, nr w Main
Irwin J D, contractor and carpenter, r Jones st, nr w Main
Irwin Lucilla Jane (wife of J D), hkpr, r Jones st, nr w Main
Jackson Chas (col), factory hand, r Chapel Hill st
Jackson H J (col), well digger, r outside e, Hayti
James Henry, hostler for G R Jones, r on premises
James Edith (wife of Joseph), r nr mills
James Joseph, bobbin maker, r nr mills
Jasmer Harvey (col), cook Hotel Claiborn, r McMannen st
Jeffreys Mike (col), saloon, r outside e
Jeffries Alex, porter for P W Vaughan, r outside e, Hayti
Jennings Miss R W & Co, millinery and dressmaking, cor Mangum and Holloway sts, bds at Roanoke House
Jennings Miss R R [Jennings & Co], milliner and dressmaker, bds at Roanoke House
Jennings Miss Willie, dressmaker, bds at Roanoke House
Jennings Tom, well digger W T B, r 14 Carr st
Jenkins Henderson (col), wood cutter, r North Durham
Jenkins Harriet (col), widow, washer and ironer, r with Mack Buffaloe, outside e
Jenkins Ida (col), nurse, r outside e, Hayti, with Mack Buffaloe
Jenkins Haywood (col), drayman for John W Markham, r South st
Jenkins Lula (col), fac hand, r Chapel Hill st
Jenkins Penny (col), fac hand, r outside e
Jenkins Nelson (col), carpenter, r outside w

Johnson Stephen (col), dining-room servant for W A Gilman, r on premises
Johnson Caroline, seamstress, r outside e Hayti
Johnson Dr N M, coroner and county supt of health, office at drug store
Johnson N M, physician, office at drug store, Mangum st, r South st
Johnson Bettie (wife of Dr N M), r South st
Johnson N M & Co, drugs, Mangum st nr Main
Johnson E D, drayman, r nr cotton mill
Johnson Sallie (col), washer and ironer, r nr cotton mill
Johnson Cyrus (col), groceries, Peabody st nr City Market, r outside e Hayti
Johnson Mrs (wife of Jesse), hkpr, r nr cotton mill
Johnson Jesse, opr, Durham Cotton Mill, r nr mill
Johnson E (col), drayman, r nr cotton mill
Johnson —— (col, wife of Ed), washer and ironer, r nr cotton mill
Johnson Edwin, opr Durham Cotton Mill, r nr mill
Johnson Nancy (wife of Edwin), hkpr, r nr mill
Johnson Johanna, weaver Durham Cotton Mill, r nr mill
Johnson Ella, spinner Durham Cotton Mill, r nr mill
Johnson Geneva, opr Durham Cotton Mill, r nr mill
Johnson Burwell (col), fac hand, r outside e Hayti
Johnson Alfred (col), mason B D C T Co, r outside east
Johnson Andrew (col), factory hand, r outside east, with Crocket Glenn
Johnson James (col), factory hand, r Morehead av
Johnson Benj (col), factory hand, r outside east
Johnson W L, factory hand, r outside w
Johnson Lucinda (col), cook for S T Ashe), r on premises
Johnson Mark (col), laborer, r South st
Johnston Martha (col), stemmer, r Ferrell st, outside
Johnson Rosanna (col), stemmer, r outside w
Johnson David (col), stemmer, r South Durham
Johnson Jane (col), tobacco hand, r outside west
Johnson Frank (col), tobacco hand, r outside west
Johnson John, cig hand, r Thackston av, outside west
Johnson N L, cigar hand, r outside west, boards with W L Johnson
Johnson Miss M J, cig maker, r outside north
Johnson Walker, truck farmer, r outside north
Johnson Ann (wife of Walker), housekeeper, r outside north
Johnson Jo, cig maker, r outside north

Johnson Dennis, truck hand, r outside north
Johnson Isabella (wife of W L), hkpr, r 3 Thackston av
Johnson Miss Katie, cig packer, r Thackston av
Johnson Miss Jennie, cig packer, bds with Mrs Hamlin, Cleveland st, outside n
Johnson Mrs Viney, hkpr, r nr wooden mill, outside e
Johnson Charles, well digger for W T Blackwell
Johnson Simon (col), teamster for W T Blackwell, r west Durham
Johnson Anna (col), cook for S F Tomlinson, r on premises
Johnson Henry (col), driver for John L Markham, r west Durham
Johnson George, laborer, r outside north-east
Johnson Rev L H (col), pastor 2nd Baptist church, outside south; number of members 30, number sunday school scholars 40
Johnson L H (col), fireman W Duke, Sons & Co, r outside e, Hayti
Johnson Humphrey (col), box maker, r Morehead av
Johnson Violet (col), washerwoman, r Morehead av
Jolly G W, machinist, r 3 Carr st
Jones Maggie (col), cook for Mr Burton, r on premises
Jones Quint (col), shoemaker, r at shop of John Moore
Jones M G, bobbin maker, r Pine st
Jones Mrs (wife of M G), r Pine st
Jones W C, candy maker, r Mangum st
Jones Lou (wife of W C), r Mangum st
Jones Jim L (col), tobacco roller, r at Alex Craig's
Jones Thomas (col), waiter, r McMannen st
Jones G R, livery stables, Orange st, in rear of Baptist church
Jones Reuben (col), porter for G R Jones, r on premises
Jones Mary I (wife of G R), hkpr, r Green st
Jones G R, bar and ten pin alley, Parrish st, r Green st
Jones Rodemer (col), washer and ironer, r outside e, Hayti
Jones Henry H (col), gardener, r outside e, Hayti
Jones L H, laborer, r outside e, nr cotton mill
Jones W C [Pharr & Jones], candy mfgr, r Mangum st
Jones L E (wife of W C), r Mangum st
Jones & Pharr, candy manufacturers, tent on Main st
Jones Annie (col), nurse for W B Wheeler, r on premises
Jones W F [Berry & Jones], grocer, r Cleveland st
Jones Mrs (wife of W F), r Cleveland st

Jones T J (col), boot and shoemaker, cor Main and Mangum sts, r at shop
Jones J H, weaver Durham Cotton Mill, r nr mill
Jones Lena, weaver Durham Cotton Mill, r nr mill
Jones M H, hkpr, r nr cotton mill
Jones Annie, weaver Durham Cotton Mill, r nr mill
Jones Janie, weaver Durham Cotton Mill, r nr mill
Jones E F, operator cotton mills, bds with Mrs Jeans, nr wooden mill
Jones Miss Macie, manager Western Union Telegraph, bds with Mrs Norwood
Jones Quince, butler for B N Duke
Jones Bryant (col), teamster
Jones Evans (col), fac hand, r Carrington's row
Jones A J, bag maker, r Lee st
Jones Henry (col), fac hand, r Chapel Hill st
Jones Stephen (col), laborer, r outside w
Jones Mrs Geo C, r with J B Morris, cor Jackson and Dandy sts
Jones Esther (col), stemmer, r Blackwell st
Jones Thos D, dealer in fine leaf tobacco, Main st, r cor Chapel Hill and Willard sts
Jones Matthew (col), boxer, r Chapel Hill st
Jones Robt (col), floor hand, r ouside w
Jones Henry, cig hand, r 24 Lee st, bds with Wm Creel
Jones Mrs Moretta, cig inspector, r Pine st
Jones Malchus, bobbin maker, r Pine st
Jones Mrs Alice, cig packer, r Jackson st
Jones R J, carpenter W T B, r 8 Carr st
Jones R F, box maker, r outside e, Hayti
Jones Lizzie (col), hkpr, r outside e, Hayti
Jones Allen (col), livery stables, cor Pine and Cora sts r at stables
Jones John W, head salesman with J L Markham, rooms cor Main and Mangum, bds Hopkins House, Cleveland st
Jones Sam'l (col), street hand, r Rigsbee av
Jones Francis (col), tob picker, r Rigsbee av
Jones Jennie (col), cook for R E Lyon, r on premises
Jones R H, leaf tob dealer, Prize House Fuller st, r 75 Chapel Hill st
Jones L O'B Branch, student, r 75 Chapel Hill st
Jones L O'B (wife of R H), r 75 Chapel Hill st
Jordan Francis, contracting painter, office at Reams' warehouse, r outside s

Jordan Hattie, bag maker, r Cora st
Jordan Sadie (wife of Francis), dressmaker, r outside s
Jordan Miss Emma Frances (daughter of Francis), cig maker, r outside s
Jordan Ovey, citizen, r outside w
Jordan Coley (col), tob roller, r outside w
Jordan Ed (col), office boy for Corbett, Burch & Co, r Chapel Hill st outside w
Jordan Emma (col), house girl for Dr J F Cain, r outside w
Jordan E G (col), blacksmith for Hamilton & Bro, r South Durham
Jordan Elsie (col), cook for W A Lea, r on premises
Jordan Ida (col), hkpr, r South Durham
Jordan John (col), fac hand, r outside e
Jordan Monroe (col), fac hand, r outside e
Jordan Esther (col), stemmer, r outside w
Jordan Miss Maudie, cig packer, r bet Pine and McMannen sts
Jordan Elbridge G, blacksmith, r bet Pine and McMannen sts
Jordan Katie N (wife of Elbridge G), hkpr, r bet Pine and McMannen sts
Jordan Miss Ida F, cig packer, r bet Pine and McMannen sts
Jordan C A, paymaster Banner warehouse, r Mangum st
Jordan Mrs C A (wife of C A), r Mangum st
Judd China (col), washer and ironer, r McMannen st
Judd Mack (col), tob hand, r McMannen st
Justice Dave (col), fac hand, r East End
Justice Solomon (col), [Murchison & Justice], r outside e Hayti
Justice Robbin (col), factory hand, r outside e
Justice John (col), fac hand, r Fayetteville st, outside e Hayti

KAUFMAN D. L dry goods, shoes and hats, Main bet Church and Mangum sts, bds with A Goldstein
Kaufman Harry, clk for D L Kaufman, r Pine st, bds with A Goldstein
Keith E C, oiler B D C T Co, bds with Mrs Couch, 33 Jackson st
Keith N, machinist, bds with Mrs Couch, 33 Jackson st
Kelly Cora, opr Durham Cotton Mill, r with Reuben, nr mill

Kelly Eugenia, opr Durham Cotton Mill, r with Reuben, nr mill
Kelly J R, opr Durham Cotton Mill, r with Reuben, nr mill
Kelly J E, opr Durham Cotton Mill, r with Reuben, nr mill
Kelly J A, opr Durham Cotton Mill, bds with H Glenn, nr mill
Kelly, M C, opr Durham Cotton Mill, r with Reuben Kelly, nr mill
Kelly Tabitha (wife of Reuben), private boarding, r same
Kelly Reuben, clk for E T Hunt, r nr cotton mill
Kelly J B, cig hand, r outside e, nr cotton mill
Kelly Miss Nannie, cig packer, r outside e, nr cotton mill
Kelly Miss Lena, cig packer, r outside e nr cotton mill
Kennedy Edwin W, sup't city schools, bds with Dr A G Carr, cor Main and Dillard sts
Kennedy James, tailor with C H Lewellen, r 15 Carr st
Kennedy Martha Ann (wife of James), r 15 Carr st
Kerr W H, inventor and patentee, r East Durham, nr wooden mills
Kerr J T, machinist, bds with Mrs J M Blackwood, East Main st
Kerr W A, carpenter, bds with W H McGee, 23 Morehead av
Kerr G W, carpenter, bds with W H McGee, 23 Morehead av
Kernodle James (col), ass't cook Mrs Norwood's boarding house, r on premises
Killibrew Wm, roofer for C C Taylor, r on premises
Kimball Walter (col), drayman for Berry and Jones, r outside n
Kimball Lucy (col), washer and ironer, r outside n
King Mrs Lizzie, wid, hkpr for W A Guthrie, r with family
King Mollie D, student, r 68 Chapel Hill st
King J H, compositor Recorder office, r 69 Chapel Hill st with father C C
King Della (col), stemmer, r outside w
King Frank, roofer for C C Taylor, bds with Robt Cates, Dandy st
King C C, painter W T B, r 68 Chapel Hill st
King Susan A (wife of C C), dressmaker, r 68 Chapel Hill st
King W D, cig hand, r Main st
King Lydia (wife of W D)' hkpr, r Main st

King Miss Ella, cig packer, r 52 Chapel Hill st, bds with Robt Pool
King Clay (col), fac hand, r outside w
Kirkland John L, mailing clk at P O, bds with Leon J Kirkland
Kirkland L J, salesman for Jacob Levy, r McMannen st
Kirkland Susan (col), cook for J R Gattis, r on premises, outside w
Kirkham W A, bkpr for The Faucett Durham Tobacco and Snuff Co, r at factory on Poplar st
Kirk H C, operator Durham Cotton Mill, r near mill
Kirk Maggie, spinner Durham Cotton Mill, r nr mill
Kirk Josephine, spinner Durham Cotton Mill, r nr mill
Kirk J H, weaver Durham Cotton Mill, r nr mill
Kirk Wm L, weaver Durham Cotton Mill, r nr mill
Kirk Alice (wife of H C), r nr mill
Klentzberg Ernest, leaf hand, bds 24 Leigh st
Kline L, jeweller, Main st, r over John L Markham's store
Knight Jennie, washerwoman, r with Dan Yarborough
Knight Chas (col), nesting holders, r Morehead av
Kornegay W L (col), mechanical painter, r Church st
Kramer Samuel & Co, cigar mfrs, Mangum st
Kramer Albert [Samuel Kramer & Co], cig mfr, r Mangum st
Kramer Albert [Webb & Kramer], tobacco broker, bds Hotel Claiborn
Kramer Willie L (wife of Samuel), r East Main st, bds with Mrs J N Gammon
Kramer Samuel [Kramer & Co], cigar mfr, r Main st east, bds with Mrs J N Gammon
Kreel Jas, bag maker, r Lee st
Kunch Lewis (col), feeder and cutter, r Chapel Hill st

LAMBE & GORMAN, clothing, Main st, bet Mangum and Church sts
Lambe Thos J [Lambe & Gorman], r Mangum bet Cleveland st and Rigsbee av
Lanier Wm (col), leaf hand, r East Durham
Lanier John (col), laborer, r East Durham
Lanier Sarah (col, wife of John) hkpr, r East Durham
Lanier Maggie (col), cook for Mr Perry, r East Durham
Landing E T, brick mason, bds Roanoke House
Landing M E, dressmaker, r Roanoke House

Lane Lethe (col), washer and ironer, r East Durham
Lane Caroline (col), cook for R C Strudwick, r Southwest Durham
Lansdell Rev J J, surveyor, office at r Mangum st
Lansdell Nancy E (wife of Rev J J), r Mangum st
Lansdell Miss Mary Ida, teacher, r with father Rev J J, Mangum st
Lane Joseph (col), fac hand, r Blackwell st
Lane Jo (col), drayman, r Blackwell st
Lane Jennie (col), hkpr, r Blackwell st
Lane John (col), porter for R E Lyon, r East Durham
Lane Fab (col), teamster B D C T Co, r Blackwell st
Lane Lunceford, teamster B D C T Co, r Blackwell st
Lane David (col), fac hand, r Blackwell st
Lane Bunnie (col), fac hand, r Blackwell st
Lassiter Chas (col), laborer, r outside e, Hayti
Lassiter Kit (col), laborer, r outside e, Hayti
Lassiter Stephen (col), porter Hotel Claiborn, r Main st
Laswell Mrs M J, hkpr, r Mangum st
Laswell Miss Alice, cig maker, r Mangum st
Latta Henry, farmer for F C Geer, r outside n
Latta Fannie (wife of Henry), r outside n
Latta Melvin (col), labeler, r 61 Chapel Hill st
Law George, painter, bds with Mrs Couch, 33 Jackson st
Lawrence Minnie, bag maker, r Ramseur st
Lawrence Frank, bag hand, r Ramseur st
Lawson R A, Roanoke House, cor Mangum and Holloway sts
Lawson Alex, leaf dealer, r Roanoke House, cor Mangum and Holloway sts
Laws John jr, clk for M C Herndon & Co, rooms at store, bds with J W Hamilton
Laws B S, foreman printer to the Faucett Tobacco and Snuff Company, r w Main st
Laws H B, cig maker, bds with Brice Dunn, Main st w
Leach Wm (col), factory hand
Leach Candice (col), cook for W H Proctor, r on premises
Lea Rosa (col), cook for L Blount, r outside e
Lea R G, leaf dealer, Watkins st, r cor Lee and Proctor sts
Lea Rosa B (wife of R G) r cor Lee and Proctor sts
Lea Wm A [Lea & Duke], leaf tobacco warehouse, r Morris st
Lea Martha B (wife of Wm A), r same
Lea Ed T, supt prize house of Lea & Duke, r with father Wm A

Lea Miss Ida, cig maker, r Pettigrew st, outside w
Lea Ellis, carpenter, r Pettigrew st, outside w
Lea Eliza (wife of Ellis), hkpr, r Pettigrew st, outside n
Lea Henry, cig maker, r Pettigrew st, outside w
Lea Miss Mag, cig maker, r Pettigrew st, outside w
Lea Miss Alice, cig cutter, r Pettigrew st, outside w
Leathers Isaac (col), factory hand, r outside e
Leathers Thos (col), factory hand, r outside e
Leathers Richard (col), tobacco hand, r outside e
Leathers Duncan (col), tobacco hand, r outside e
Leathers Frank (col), cig boxer, r outside w
Leathers Jack (col), painter, r outside e
Leathers Mary (col), washer and ironer, r nr cotton mill
Leathers Mary (col), bag maker, r outside e, Hayti
Leathers Miss Annie, student, r with W L Cooper, outside n
Leathers Jane (col), leaf hand, r outside e
Lee Mary (wife of C R Lee), boarding house, Holloway st
Lea Chas W, general floor mgr for Lea & Duke's warehouse, r with father W A
Lee Wm, clk for A J Ellis, r e of cotton mill with A J Ellis
Lee J H, widow, hkpr, r e of cotton mill with A J Ellis
Lee W B, box maker, r Five Points, bds with Mrs Brock
Lee R N, cig maker, r Chapel Hill st
Lee John, cig hand, r Chapel Hill st
Lee James, cig packer, r Chapel Hill st
Lee E J, night watchman B D C T Co, r Chapel Hill st
Lee Lucetta (wife of E J), r Chapel Hill st
Lee Miss Sarah Eliz, cig packer, r Chapel Hill st
Lee Jack, watchman B D C T Co, r Chapel Hill st, outside w
Lee Mrs Bettie, seamstress, r South st
Lee Henry C, carpenter, r South st
Lee Caswell, fac hand, r South st
Lee Samuel, clothing and gents furnishing goods, 25 Main st, above the store
Lehman Yetta (wife of Samuel), r same
Leman Nathan, salesman, r with Samuel Lehman
Lehman Esther (niece of Samuel), r same
Leonard Miss Maggie, weaver Durham Cotton Mill, bds with E W Hays
Letlow Wm (col), street hand, r McMannen st
Levy Mrs. Jacob, saleswoman for Jacob Levy, r 2 Dillard st
Levy Jacob, dry goods, n e cor Main and Mangum sts, r 2 Dillard bet Main and Liberty sts
Lewis A L, mgr dep't E, B D C Tob Co

Lewter S J, clk for A M Rigsbee, bds at Hopkins House
Lewter A A, box maker, r Willard st
Lewis James (col), fac hand, r outside w
Lewis Addison, fac hand, r Pine st
Lewellin Miss Jessie, teacher 1st grade graded school, r Cleveland st
Lewellin Walter M, salesman Jacob Levy, r cor Cleveland and Dillard sts
Lewellin C H, merchant tailor, Parrish st up-stairs, r Cleveland st
Lewellin Martha H (wife of C H), r same
Lewellin Miss Laura L, daughter of C H, r with father
Lindsay Miss Lizzie, teacher in graded school, bds with R C Strudwick
Link Miss Annie, student, r with W A Gilman, cor Main and Cleveland sts
Link I N, cashier Dilke Sons & Co, bds with W A Gilman, cor Main and Roxboro sts
Linthicum R D, brickmaker, mgr brickyard, r outside n
Linthicum Ella (wife of R D), r same
Linthicum H T, brickmaker, r outside n, brick yard
Linthicum & Bethell, builders and contractors and brickmakers, office over Rawl's store, Main st
Linthicum Eliz (wife of H C), r same
Linthicum H C [Linthicum & Bethell], mechanical draughtsman and builder, r Cleveland st, outside n
Lindsay Miss Lizzie M, teacher 4th grade graded school, bds with R C Strudwick, Morris st
Linebery E G, ast bkpr for John L Markham, bds Hopkins House, Cleveland st
Lipscomb Minerva (col), cook for I M Reams, r Cleveland st
Lipscomb Jas (col), brick hand, r north eastern part of town
Lipscomb James (col), laborer, r outside w
Lipscomb Wm (col), laborer, r outside w
Lipscomb Henry (col), case hooper, r outside w
Littleton M A (wife of L L), r nr Durham Cotton Mill
Littleton Wm T, operator Durham Cotton Mill, r with father L L
Littleton L E, operator Durham Cotton Mill, r with father L L
Littleton P A G, weaver Durham Cotton Mill, r with father L L

Littleton S E, spinner Durham Cotton Mill, r with father L L
Littleton Millie J, spinner Durham Cotton Mill, r with father L L
Littleton Joe H, spinner Durham Cotton Mill, r with father L L
Littleton Linnett L, laborer, r nr Durham Cotton Mill
Lloyd A E, hardware, [Robertson, Lloyd & Co]
Lloyd Robt, bobbin maker, r nr mills
Lloyd Mrs (wife of Robert), hkpr, r nr cotton mill
Lloyd A E [Robertson, Lloyd & Co], hardware, r cor Chapel Hill and Pettigrew sts
Lloyd Lee (wife of A E), r same
Lloyd Annie, weaver Durham Cotton Mill, r nr mill
Lloyd Laura, weaver Durham Cotton Mill, r nr mill
Lloyd Joseph, weaver Durham Cotton Mill, r nr mill
Lloyd A J, carder Durham Cotton Mill, r nr mill
Lloyd Fannie (wife of A J) hkpr, r same
Lloyd Lizzie (col), factory hand, r Morehead av
Lockwood J H, farmer, r nr cotton mill
Lockwood Catherine, private boarding, r nr cotton mill
Lockwood Ella N, opr Durham Cotton Mill, r nr mill
Lockwood Jesse, speeder Durham Cotton Mill, r nr mill
Lockwood Eugenia (wife of Jesse), weaver, r same
Lockhart Emma A (wife of John S) r Liberty st
Lockhart Miss Sallie, school girl, r with J S Lockhart
Locket Daniel (col), wagon boy for W T Blackwell
Long James, book agent, r Watkins st
Long Emma (wife of James), r Watkins st
Long R T, city policeman, r Mangum st
Long Esther T (wife of J A), r same
Long J A, attorney and counselor at law, Stokes building, up stairs, r Main st, w outside, Caswell Hill
Long Jesse, teamster for J W Wiggins jr, r outside e, Hayti
Long Junius (col), stemmer, r west Durham
Long J W, foreman stemming dpt, W Duke, Sons & Co's tobacco factory, bds with Robt Pool, 73 Chapel Hill st
Lougee Geo E, tin shop, 84 Green st, r Broadway
Lougee M C E (wife of Geo E), r Broadway
Lougee Wm J, tinner, 84 Green st
Lougee Geo E jr, student, r Broadway
Lopp James (col), carpenter, r South st
Lovitz Annie (wife of H), r Main st west
Lovitz H, groceries and general mdse, Main st west, r at store

Lowery J F, laborer, r outside e
Lowery Mary Ann (wife of J F), r outside e
Lowe Katie (wife of J L), r Rigsbee av
Lowe J L, sewing machine repairer for Golden Belt bag factory, r Rigsbee av
Lowe Priscilla (col), washer and ironer, r outside e
Lowe Jack, gardener, r outside e
Lowe Dr Wm M, farmer, r Mangum st
Lowe Fannie (wife of Dr W M), b'd'ng house, r Mangum st
Lowe James (col), factory hand, r nr Morehead av
Lucas A F, Bottling Works, Parrish st, rooms on Main st, bds at Hopkins House
Lumley James J, mgr in charge of Durham electric lights, r 42 Carr st
Lumley Ella R (wife of Jas J), r 45 Carr st
Lumley G C, carpenter, r S W Durham
Lumley Sarah Ann (wife of G C), r S W Durham
Lumley Miss Lee Hawkins, cig maker, r Reams av
Lumley Mrs Frances, hkpr, r Reams av
Lumley Wm E, cig maker, r Reams av
Lumley Miss Samantha F, cig cutter, r Reams av
Lumley Miss Sarah A, sack tagger B D C T C, r Reams av
Lumsford Fannie (col), cook for Dr Wm M Lowe, r outside e
Lunsford Nick (col), brick setter, r outside e
Lunsford Dave (col), engineer for P J Mangum, r outside e Hayti
Lunsford W D, leaf dealer and guano and fertilizers, office West Main st
Lunsford Sarah B, r Mangum st
Lunsford Lucy Eliz, teacher, r Mangum st with father W D
Lunsford Sarah M, r with father W D
Lunsford Annie L, r with father W D
Lunsford Maggie H, student, r with father W D
Lunsford W E, mgr for W D, r with father
Lunsford A L, ast to W D, r with father W D
Lunsford Laura (wife of Paschall), r South st
Lunsford Bedie (wife of L L), r Cleveland st, outside n
Lunsford Paschall, register of deeds, r South st
Lunsford L L, farmer, r Cleveland st, outside n
Luter C M, mgr teams of W T Blackwell, r 109 Willard st
Lyde Frank (col), brick hand, r Lockhart st
Lynn W J, cig hand, r outside n, Cleveland st
Lynn C C (wife of W J), hkpr, r outside n, Cleveland st
Lynn Miss Lydia, bag maker, r outside n, Cleveland st
Lyon Mary (col), cook for Julian S Carr, r outside e, Hayti

Lyon David (col), fac hand, r outside e, Hayti
Lyon Mus (col), leaf hand, r South Durham
Lyon Caroline (col), washer and ironer, r South Durham
Lyon Elijah (col), warehouse hand, r South Durham
Lyon Lula (col), cook for Thos J Crews, r on premises, outside w
Lyon Miss Dora, dressmaker, bds with Mrs Mary Lee, Holloway st
Lyon Caroline (col), washer and ironer, r Pine st
Lyon Elijah (col), floor hand, r Pine st
Lyon J Ed, tobacconist, Cleveland st
Lyon Mittie E (wife of J Ed), r same
Lyon Una (daughter of J Ed), student, r with father, J Ed, Cleveland st
Lyon Arthur, student, r with father, J Ed, Cleveland st
Lyon Z I, retired manufacturer, r Main st
Lyon M P (wife of Z I), r Main st
Lyon Z I & Co (E J Parrish sole owner), smoking tobacco, cor Pettigrew and Pine sts
Lyon Jane (col), washer and ironer, r South st
Lyon Miss Lula, saleslady with Miss A O McCarty, r Holloway st
Lyon Jane (col), cook for T C Oakley, r Proctor st
Lyon (son of Jane) waitman to T C Oakley, r Proctor st
Lyon R E, leaf tobacco dealer, Farmer's Warehouse, r Main st
Lyon Mary E (wife of R E), bag contractor, r Main st
Lyon Laura (wife of W J), r Broadway
Lyon W J, auctioneer, r Broadway
Lyon Pride, clk Banner Warehouse, r East Durham
Lyon Mrs Pride, r East Durham
Lyon Henry (col), labeler, r outside w
Lyon Harriett (col), factory hand, r outside e
Lyon E H [Holden & Lyon], r Green st
Lyon David (col), feeder and cutter, r outside e, Hayti

MACKLIN J D (col), groceries and confectioners, Church st, nr city market, r Pine st
Macklin Roxana (col) (wife of J D), dressmaker, r Pine st
Mackay Miss Mary (daughter of J J), r same
Mackay Catherine (wife of J J), r same
Mackay J J, general insurance, life and fire, r McManuen st
Mallett Gaston (col), stamper, r Pine st
Mallett Martha (col), washer and ironer, r Pine st

Mallett Ed (col), porter for Mesley & Meany, r Pine st
Mallett Estelle (col), washer and ironer, r Pine st
Mallett Wm (col), leaf hand, r Pine st
Madry Addison, carpenter, bds at 57 Chapel Hill st
Madry Frank, stamper, r 55 Chapel Hill st
Main Street Methodist Church, members 156, S S scholars 339, Rev Amos Gregson, pastor, W Duke pres trustees and chairman bd of stewards, V Ballard treas church
Malone Julia (col), cook for J B Warren, r on premises
Malone Wm (col), factory hand, r Rigsbee av
Malone Elvin (col), factory hand, r outside n
Malone Chas, bag maker, r South st
Malone C D, flavorer, dep't F, B D C T Co, r South st
Malone V L, box maker, r with father C D, South st
Malone Hager (col), fac hand, r Strayhorn st, outside n
Malone Eliza (col), cook for Q E Rawls, r on premises
Malone Romulus (col), gardener, r at J B Warren's
Malone Julia (col, wife of Romulus), cook for J B Warren, r Broadway st
Manning I N, clk to R Blacknall & Son, bds with Mrs W A Gilman, Main st
Manning James S, attorney at law, office Green building, Main st, r Carr st
Mangum Etta (col), washerwoman, r nr McMannen st
Mangum DeWitt, foreman J W Blackwells sash and blind factory, r cor Mangum and Cleveland sts
Mangum Jennie (wife of DeWitt), r cor Mangum and Cleveland sts
Mangum W H, farmer, r cor Mangum and Cleveland sts
Mangum Martha T (wife of W H), r cor Mangum and Cleveland sts
Mangum F S, carpenter, r cor Mangum and Cleveland sts
Mangum Miss T, bag maker at Carr's fac, r cor Mangum and Cleveland sts
Mangum Will, floor hand, r outside w
Mangum Dolph (col), fac hand, r Chapel Hill st
Mangum Willis, undertaker, Church st nr city market, r McMannen st
Mangum Mrs (wife of Willis), r same
Mangum Wm, sash and door factory, Green st, r Green st
Mangum Eliz Ann (wife of Wm), r same
Mangum Miss Ella, daughter of Wm, r same
Mangum P J, sash and blind factory, Petigrew st, r Main st east

Mangum Sallie A (wife of P J), poultry raiser, r Pettigrew st
Mangum D C, clerk Sup Court, office at Court-house, r McMannen st
Mangum Matilda M (wife of D C), r same
Mangum T, bag maker, r outside n
Mangum Ann (col), hkpr, r Queen st
Mangum W & Son, general mdse, Mangum st
Mangum W [Mangum & Son], merchant, r Green st
Mangum J S [Mangum & Son] merchant, r Liberty st
Mangum Celestia I (wife of J S), r Liberty st
Mangum Mrs Minnie, school girl, r with father J S, Liberty st
Martin W A, night watchman Banner Warehouse, r outside e
Martin John M, carpenter, bds Main st Five Points, with J H Brock
Martin Rev V (wife of T H), bds at Hotel Claiborn
Martin T H, tobbaconist, bds Hotel Claiborn
Martin John, carpenter, r Main st
Martin Fannie, seamstress, r outside e
Marks Thos, feeder and cutter, r outside w
Marks Miss Lena, bag maker, r West Durham
Marshall Miss Pattie, bag maker, r outside e
Marcom Joe, carpenter, bds with Mrs Fowler, outside s
Marcom Wm (col), feeder and cutter, r South Durham
Markham Mary E (wife of F D), r outside e
Markham H H, salesman J L Markham, r cor McMannen and Proctor sts
Markham C F (wife of H P), hkpr, r Rigsbee av
Markham H P, clk Southern Express Co, r Rigsbee av
Markham F D, ex-sheriff and farmer, r outside e
Markham Chas (col), drayman for G C Farthing, r Pettigrew st
Markham Rosa (wife of H H), r cor McMannen and Proctor sts
Markham Jerry (col), drayman for H H Markham, r on premises
Markham M F, salesman J L Markham, rooms cor Main and Mangum sts, bds Hopkins House, Cleveland st
Markham M G, clk for J W Markham, r 73 Chapel Hill st, outside w
Markham Annie (wife of M G), r 78 Chapel Hill st, outside w

Markham J W, lumberman for W T Blackwell, r Chapel Hill st
Markham G A, lumber dealer, cor Green and Foster sts, r over John W Marcom's store
Markham A D, r Pettigrew st
Markham R H (wife of A D), r Pettigrew st
Markham John L, eneral g merchandise and cotton buyer, s w corner Main and Mangum sts, r Cleveland st
Markham Rachael (col), cook for J S Mangum, r on premises
Markham M G, clk for John W Markham, r Chapel Hill st, outside w
Markham Annie (wife of M G), r Chapel Hill st, outside w
Markham John W, wholesale and retail grocer, cor Mangum and Peabody, branch house opp Globe Warehouse, Main st
Markham, John W, grocer, bds with A J Rigsbee, South st
Markham Ella B (wife of John L), r Cleveland st
Markham Adolphus (col), brick hand, r Poplar st
Massey John, bobbin maker, bds nr the mills
Massey I, bobbin maker, bds with Mrs Barbee, nr mills
Massey Rufus, collector of rents, r cor Parrish and Corcoran sts
Mason Haywood (col), brick hand, r outside e
Matthews A B [Johnson & Co], druggist, r South st
Matthews Orrie (wife of A B), Aviariest, r South st
Matthews H B (col), waiter for P J Mangum, r South Durham
Matthews B W, truck farmer and collector, office Johnson's drug store, r South st
Matthews E A (wife of B W), r South st
Matthews Miss Madora (daughter of B W), r South st
Matthews J B, student, r South st
Mathes Lou (wife of J C), r at cotton mill
Mathes J C, overseer Durham Cotton Mfg Co, r at cotton mill
May Mildred M, widow, hkpr, r Cleveland st
May G (col), leaf hand, r outside e
May Thos (col), leaf hand, r outside e
Mays Stokes, carpenter, bds with Mrs Couch, 33 Jackson st
Maynor Albert, stamper, r Main st w
Maynor Miss Laura, cig packer, r Pettigrew st east
Maynor Wm, overseer on streets, r Pettigrew st east
Maynor Mary, bag contractor, r Pettigrew st east
Maynor Miss Nannie, bag maker, r Cleveland st

Maynor Miss Etta, bag maker, r Cleveland st
Maynor A, bobbin maker, r nr mill
Maynor Wm, rockmason, r Pettigrew st east
Maynor Mary A (wife of Wm), bag contractor, r Pettigrew st east
Mayo Cornelius (col), leaf hand, r 7 Smoky Hollow
Mayo Ed (col), leaf hand, r Parrish st
Mayho Cuffey (col), leaf hand, r Queen st
Mayton John, farmer, r B W Barbee's
Mayton Ira, laborer, r B W Barbee's
McAdam Ed, wagon boy, r outside w
McAdam Julia, washerwoman, r outside w
McAlister J H, salesman Standard Marble Works, bds Roanoke House
McCowen Ann (col), washer and ironer, r Cleveland st
McCowen Sam'l (col), teacher of town public school in Hayti, in corporation of Durham, r Cleveland st
McCown Ella Ann (col), bag maker, r Cleveland st
McCown Peter (col), painter, r Mangum st
McCown Peter (col), warehouse hand Banner Warehouse, r Cleveland st
McCown Ann, sack stringer, r Cleveland st
McCown M E, mgr dept N, B D C T Co, r Carr st, bds with Mrs Day
McCulley Lewis (col), feeder and cutter, r Pine st
McCabe Wm H, bkpr J Southgate & Son, bds with Mrs Hopkins
McCauley John, cig hand, r Vickers st
McCauley James, truck farmer, r Vickers st
McCauley Allen, cig hand, r Vickers st
McCauley Chas Fletcher, cig packer, r nr Lee st
McCauley James, distiller, r nr Lee st
McCauley Julia (wife of James), r nr Lee st
McCoy, Thos (col), laborer, r outside w
McCracken Lina (col), cook for Rev C Durham, r on premises
McCarty Miss A O, millinery and notions, Main st, r Main st East End
McDaniel Wm (col), brick hand, r West Durham
McDade Ann (wife of A J), r 20 Morehead av
McDade A J, citizen, r 20 Morehead av
McDade D C, printer Recorder office, r outside e
McDade Mrs (wife of D C) trucker, r outside e
McDade Panthey (cook), r outside w

McDade Anderson (col), plasterer, r outside w
McDade Joshua (col), janitor graded school, r outside e, Hayti
McDade Bettie (col), washerwoman, r outside e, Hayti
McDade J C, carpenter B D C T Co, r 22 Morehead av
McDade Miss Nannie, bag maker, r Morehead av
McDade Alice (col), fac hand, r outside s
McGee Fannie, bag examiner, r nr Chapel Hill st
McGary Annie, wid, r Morris st
McGary W B, salesman for Ellis & Muse, r Morris st
McGary Chas G, paymaster for W Duke, Sons & Co, r Morris st
McGhee Miss Eliza, cig maker, r 23 Lee st
McGhee Miss Lula, cig packer, r 23 Lee st
McGhee Wm Henry, laborer, r 23 Lee st
McGhee Miss Fannie, bag maker, r 23 Lee st
McKinzie Miss M E, box maker, r West Durham
McKinney Rufus (col), feeder and cutter, bds with Sam Burch, Morehead av
McLeod Jennie B, weaver Durham Cotton Mill, r nr mill
McLeod C N, weaver Durham Cotton Mill, r nr mill
McLeod M A, widow, hkpr, r nr cotton mill
McLeod J A (col), floor hand, r Morehead av, outside
McLeod John (col), feeder and cutter, r Chapel Hill st
McLean Rosa (col), stemmer, r Duke st
McLean Sylvia, stemmer, r Peabody st w
McMannen & Carrington, smut machine manufacturers, Cora st
McMannen Cora Lee (wife of John A), r cor McMannen and Cora sts
McMannen John A, machinist, r cor McMannen and Cora sts
McPherson Miss Lena, bag maker, r Peabody st, west end
McPherson Donald D, cig maker, r 17 Morehead av
McPherson Green, cig packer, r 17 Morehead av
McPherson Miss Johanna, cig packer, r 17 Morehead av
McPherson Katie (wife of Donald) r 17 Morehead av
McPherson Donald, carpenter, r 17 Morehead av
McPherson Miss Fredina, cig packer, r 17 Morehead av
McPherson Miss Dora, cig packer, r Lee st
McPherson Rebecca (wife of Wm Henry) boarding house
McPherson Donald D, cig maker, r 17 Morehead av
McPherson Arch, cig hand, r 7 Carr st
McPherson Roderick, carpenter, r 7 Carr st
McPherson Neal, carpenter, r 7 Carr st

McPherson John, cig packer, r 7 Carr st
Meadows Annie (col), washer and ironer, r Rigsbee av
Meaney J J [Mesley & Meaney], tailor, r Cleveland st
Meadows Geo (col), laborer, r Rigsbee av
Meadows Sarah (col), cook for B N Duke
Meaney Mary (wife of J J), bds at Hopkins House
Mebane Geo (col), tob hand, r outside w
Mebane Sam (col) teamster for W T B, r West Durham
Medlin W M, laborer, r nr cotton mill
Medlin Alonzo, opr Durham Cotton Mill, r nr mill
Medlin Corinna, opr Durham Cotton Mill, r nr mill
Medlin Jane (wife of Thos), r outside e
Medlin P S, laborer, r outside e
Meex Edna, nurse for Eugene Morehead, r on premises
Meeks James, cig maker, r outside w
Meeks A J, cig maker, r Pettigrew st w
Meeks Lizzie (wife of A J), cig maker, r Pettigrew st w
Meeks J H, cig maker, r outside w
Melvin Love, stamper, r Morehead av
Melvin Hollie, stamper, r Morehead av
Melvin W C, box maker, r Morehead av
Merritt Addison (col), wood cutter, r East Durham
Merritt Addison, fac hand, r nr Faucett's factory with Ruffin Nunn
Merrick Martha (col), hkpr, r Pettigrew st e
Merrick John (col) [Wright and Merrick], barber, r Pettigrew st e
Mesley M E (wife of J S), r Liberty st
Mesley J S [Mesley & Meaney], tailor, r Liberty st
Mesley & Meaney, merchant tailors, Main st bet Church and Mangum, up stairs
Micks Hagar (col), house girl for G W Watts, r same
Michell Richard (col), tobacco picker, north limit
Michell Manuel (col), floor hand, r outside w
Methodist Female Seminary, Miss M E Carter, principal; Mrs T G Cozart, in charge of primary dep't; Miss Myra Alderman, music teacher; board of trustees, J S Carr, pres, E J Parrish, J S Lockhart, E I J Lyon, J B Walker, sec and treas
Miller Miss Maggie, cig inspector, r Mangum st
Miller Miss Jennie, cig maker, r Mangum st
Miller Mrs Eliz, r Mangum st
Miller Maggie, cig inspector, r Mangum st
Miller C E, box maker, r with Mrs Miller, Mangum st

Miller, B F, widow, dressmaker, r with father J D Wilbon, Red Cross st
Miller Amanda (col), hkpr, r South st
Miller Jas (col), carpenter, r South st
Miller Sanders (col), prize hand, r South st
Miller Jas (col), carpenter, r South st
Miller Mattie (col), student, r South st
Miller Amanda (col), hkpr, r South st
Milner Jo Henry (col), laborer, r outside n
Minor Chas (col), leaf hand, r outside w
Mitchell Nelson (col), carpenter, r outside w
Mitchell Sam (col), stemmer, r outside w
Mitchell Math (col), tob hand, r outside w
Mitchell Wesley (col), hostler for W T Blackwell, r outside w
Mitchell Wm (col), fac hand, r outside w
Mitchell Simpson (col), fac hand, r Chapel Hill st
Mitchell Wm T (col), waitman at Hopkins House, r North Durham
Mitchell Kizzie (col), washer and ironer, r north limit
Modlin Jacob (col), laborer, bds with Mrs Monk, 1 Willard st
Mohsberg A, dry goods and fancy goods, Main st, r at store
Mohsberg Clara (wife of A), r at store
Mohsberg Isaac, student, r at store
Monroe Fannie (wife of Will), spooler Durham Cotton Mill, bds with Edwin Johnson
Monroe Will, carder Durham Cotton Mill, bds with Edwin Johnson, nr mill
Monk Miss Virginia, cig packer, r 1 Willard st
Monk Mrs E D, boarding house, r 1 Willard st
Monk Miss Maud B, hkpr, r Willard st
Montague Miss Mary, r with W T Blackwell, Chapel Hill st
Moore Dallis (col) delivery boy for Hutchins & Shepheard,
Moore T F, stone cutter and plasterer, r McMannen st
Moore Maria (wife of T M), r McMannen st
Moore Lena (col), cook for J S Lockhart, r Pettigrew st
Moore Nannie (wife of W H), r Morris st
Moore W H, mgr prize house for Lucius Green, r Morris st
Moore Jennie, widow, seamstress, r with J S Mesley, Liberty st
Moore John (col), shoemaker, Pettigrew st, r at shop
Moore Chas (col), stemmer, r outside e, Hayti
Moore Chas (col), stable hand W T Blackwell, r at stables, Dandy st

Moore J E, fac hand, r outside w
Moore Jerry (col), fac hand, r Ramseur st
Moore Chas (col), fac hand, r Ramseur st
Moore Lonnie, fac hand, r Ramseur st
Morehead Eugene [Morehead & Co], banker, r Swellton Heights, Morehead av
Morehead Lucy L (wife of Eugene), r Swellton Heights Morehead av
Morehead Miss Maggie W (daughter of Eugene), r same
Morehead Miss Lizzie L (daughter of Eugene), r same
Morehead J Lathrop (son of Eugene), r same
Chambers Miss Sallie W, r with Eugene Morehead, Morehead av
Morgan Samantha (col), cook for James W Blackwell, r on premises
Morgan T A, widow, r with son S T, Dillard st
Morgan W M, cashier Eugene Morehead & Co, bds Hotel Claiborn
Morgan Marcellus (col), house boy, r on premises
Morgan S F (wife of S T), r same
Morgan S T, commission merchant Mangum st, r Dillard st
Morgan Emma (col), washer and ironer, r outside e
Morgan Jas (col), fac hand, r Smoky Hollow
Morgan Ida (col), cook for E J Parrish, r on premises
Morgan Tom (col), carpenter, r outside w
Moring John M, attorney at law, office in Duke's building, Main st, r Ramseur st
Moring Emma (wife of J M), r same
Morris R F & Son Mfg Co, cor Corcoran and Peabody sts, W H Willard, president, r Raleigh, S F Tomlinson, sec and treas, r Dandy st, Durham
Morris J B, horse dealer and farmer, Five Points, r corner Jackson and Dandy sts
Morris Joseph (col), coachman for E J Parrish, r outside s Hayti
Morehead Jo (col), hostler for G M Harden, r outside east
Morton Thos J, carpenter, r with E C Hailey, nr cotton mill
Morton Miss Videlia, student, r with E C Hailey, nr cotton mill
Morrow Micajah (col), stemmer, r Morehead av
Morrissett J F, mgr for Pinnix & Co, bds with Mrs Vickers, Main st
Moseley Lillian (wife of A D), r same
Moseley A D, wholesale grocer and confectioner, Mangum st, bds with Mrs J L Brock, Main st

Mosely Mrs Lillian, cig maker, r Main st nr Five Points
Monroe J P, physician, office at Durham Pharmacy, r same, bds cor Mangum and Broadway sts
Murchison J W [Murchison & Justice], barber, r at shop
Murchison & Justice (col), barbers, corner Main and Mangum sts
Murray E C, teller for Eugene Morehead & Co, r Hotel Claiborn
Murray Geo H (col), laborer, r outside e, Hayti
Murray C A (col), bkpr, r outside e, Hayti
Murray Laura, cash for R G Lea, r on premises
Murray W R, agt for Light Running Domestic Sewing Machine, office over W Mangum & Son's store, bds with Mrs Geo Watts, Mangum st
Murray Daniel (col), citizen, r outside w
Murray Joshua (col), street hand, r outside e
Murray Mrs Sue M, cig packer, r west limit, bds with L W Highsmith
Murray John (col), teamster B D C Tob Co, boards
Murray Geo (col), teamster B D C Tob Co, r West Durham
Murphye Richard, market garden, r Pettigrew st, outside w
Muryhye C (wife of Richard), bkpr, r with husband
Murphye Thos, cig maker, r Pettigrew st, outside w
Murphye James, cig carrier, r Pettigrew st, outside w
Murphye Miss Tishie, cig maker, r Pettigrew st, outside w
Murphey J L, grocer, Mangum st, bds with Mrs Bettie Lea, Holloway st
Murphy Chas, painter, bds with Mrs Brock, Five Points
Murphy Chas (col), barber, r Main st, O'Bryant building
Murphy James, cig hand, r outside w
Muse Chas, blacksmith B D C T Co, bds with Mrs Wm McGee, r 26 Lee st
Muse W A, cash frt office R & D R, bds at Hopkins House, Cleveland st
Muse Thos, bkpr for Ellis & Muse, r with W H Muse
Muse Lizzie (wife of W H), r Hunt st
Muse W H [Ellis & Muse], r Hunt st
Myrick Robt (col), house boy for J J Mackay, r South st

NEATHERY Dora (wife of J W), dressmaker, r 65 Chapel Hill st
Neathery R E, well digger, r 3 Wadkins row
Neathery J W, cig maker, r 65 Chapel Hill st

Neal Mary, cook for Dr L B Henderson, r on premises
Needham Mrs, bag hand, r East Durham
Needham Angeline, widow, r Ramseur st
Nevill Sallie, bkpr, r nr mill
Nevill Alfred, laborer Durham Cotton Mill, r nr mill
Nevill Bettie, weaver Durham Cotton Mill, r nr mill
Nevill Mattie, weaver Durham Cotton Mill, r nr mill
Newton W O, supt wooden mills, r nr mills
Newton Mrs (wife of Rev C C), r Cleveland st
Newton C C, Baptist minister, r Cleveland st
Newton Miss Alberton, student, r with father Rev C C
Newton Hubbard, student, r with father Rev C C
Newton Alice (wife of W O), r nr wooden mills
Newman Hannah (wife of N), r Pine st
Newman I, dry goods and clothing, Main st, r Pine st
Newman Nathan, clk for I Newman, r Pine st
Nichols D W, clk for B Goldgar, Mangum st, r Rigsbee av
Nichols J A, clk for S F Arrendell, r at store, Peabody st
Nichols John (col), leaf hand, bds on Pine st
Noble Walter (col), brick hand, r Carr st
Noell T A, leaf tobacco, bds with Mrs Gilman, Main st
Noell Paul A, bkpr and mgr for T A Noell, bds with Mrs W A Gilman, Main st
Norton E J, widow, r with C H Norton
Norton N M (wife of C H), bds at Hopkins House
Norton C H, contractor and builder, bds Hopkins House, office same
Norris Matthew, printer, r Pine st
Norris E L (wife of Matthew), r Pine st
Norwood Mary A (wife of Jas W), dressmaker, r 9 Carr st
Norwood Miss I May, cig cutter and school girl, r 9 Carr st
Norwood Hasell, teacher, r cor Pettigrew and Carr sts
Norwood Mrs Hasell, private boarding house, r cor Pettigrew and Carr sts
Norwood Miss Emily M, school girl, r with father at Norwood House
Norwood Grief (col), laborer, r nr cotton mill
Norwood Paul, clk to W J Wyatt & Co, bds Roanoke House, cor Holloway and Mangum sts
Norwood Lula C (wife of J N), r South st
Norwood W H, cigar maker, bds South st with J N
Norwood J N, cigar maker for Kramer & Co, r South st
Norwood L C, cig hand, r 9 Carr st
Norwood Jas W, teacher and clk, r 9 Carr st
Nunn Jas (col), tob hand, r outside w

Nunn Dan'l (col), fac hand, r Poplar st
Nunn Ruffin (col), gardener, r Poplar st
Nunn Ruffin (col), tob hand, r outside w
Nunn Robt (col), gardener, r Poplar st
Nutt John, weaver Durham Cotton Mill, bds with Mrs C Beal, nr mill

OAKLEY T C, builder and contractor and dealer in sash, doors and blinds, r McMannen st
Oakley Jo, carpenter, bds with A J Ellis, e of cotton mill
Oakley Bettie (wife of T C), r McMannen st
Oakley Miss K H, bag maker, r East Durham
Oakley Miss Nora, bag maker, r South Durham
Oakley Eugene C, student, r McMannen st
Oakley Loomis C, student, r McMannen st
Oats Maria (col), fac hand, r Carrington st
O'Brien W T, machinist for Bonsack Machine Co at W Duke Sons & Co's factory, r Proctor bet Pine and McMannen sts
O'Brien Catherine (wife of W T), r Proctor bet Pine and McMannen sts
O'Briant A I, student, r with father Calvin
O'Briant Miss M A, teacher, r with father Calvin
O'Briant Calvin, brickmaker and farmer, r outside e on Oxford road
O'Briant E A (wife of Calvin), r outside e, Oxford Road
O'Brien P G, cig hand, r Proctor st, bds with W T O'Brien
O'Briant P P, brick layer and plasterer, r Oxford road outside w
O'Briant David Z, brick layer and plasterer, r outside e Oxford road
O'Brian C J, manager Dep H, B D C Tob Co, r Lee st
O'Daniel Nellie (col, wife of John), r outside e Hayti
O'Daniel John (col), butler for Julian S Carr, r outside e Hayti
O'Daniel Wesley, carpenter, r Fuller st, bds with Mrs Ella Puryear
O'Daniel Wm, painter, bds with Mrs Ella Puryear, Fuller st
O'Daniel Mrs Mary, fac hand, r Allen st
Odell J M, Treas Cotton Mfg Co, office at factory, residence in Concord, N C
Odom Alex (col), fac hand, r Ramseur st
Odom Ben (col), fac hand, r outside w
Olmstead A E, carpenter, B D C T Co, r East Main st

Oliver Edward (col), wood cutter, r McMannen st
Olive Mrs Mary, bag maker, r Pine st
Osborne W H, leaf tobacco broker, bds with Mrs J E Day,
Outlee Minerva (col), chambermaid Mrs Norwood's boarding house, r on premises
Outland Calvin, cig maker, r Jackson st
Outland Mrs Susan, cig maker, r Jackson st
Overby Wm (col), restaurant, Mangum st, r Pine st
Overby Amy (col), cook for Wm Overby, r Pine st
Overby Anson (col), press hand, r Pine st

PAGE Martin (col), factory hand, r outside e, Hayti
Page Mrs (wife of M), r same
Page Mrs (wife of Ed), r nr cotton mill
Page Julius (col), factory hand, r outside e, Hayti
Page Lucy, opr Durham Cotton Mill, r nr cotton mill
Page Lou, opr Durham Cotton Mill, r nr cotton mill
Page M B, laborer, r nr cotton mill
Page Elbert, opr Durham Cotton Mill, r with Ed Page
Page Willie, opr Durham Cotton Mill, r with Ed Page
Page Geneva, opr Durham Cotton Mils, r with Ed Page
Page Ed, laborer, r nr cotton mill
Page Mrs W R, principal Baptist Female Seminary, cor Mangum and Seminary sts, r Hunt st
Palmer Joanna (col), cook for W H Branson, r on premises
Palmer Miss Maggie, music teacher, r with J S Mesley, Liberty st
Parrish E J [Z I Lyon & Co], smoking tobacco manftr and leaf tobacco dealer, r cor Parrish, Mangum and Church sts
Parrish Rosa (wife of E J), r cor Dillard and East Main
Parrish Miss Lily (daughter of E J), r same
Parrish Mrs D C, widow, r with E J Parrish, Dillard st
Parrish E J, tobacco manftr and leaf dealer, r cor Dillard and Main sts
Parrish L O, carpenter, r 101 Willard st
Parrish Miss Ida, cig maker, r 101 Willard st
Parrish Ella B, operator Durham Cotton Mill, r with father Putney
Parrish Delia, operator Durham Cotton Mill, r with father Putney
Parrish Putney, blacksmith, r nr cotton mill
Parrish Emma (wife of Putney), hkpr, r same

Parrish T J, operator Durham Cotton Mill, r with father Putney
Parrish Amelia E, operator Durham Cotton Mill, r with father Putney
Parrish Allen, fac hand, r with N G Parrish, nr cotton mill
Parrish Ann Eliza, operator Durham Cotton Mill, r nr mill
Parrish Zeb Vance, operator Durham Cotton Mill, r nr mill
Parrish Lewis, operator Durham Cotton Mill, r nr mill
Parrish Ed, operator Durham Cotton Mill, r nr Mill
Parrish Nelson G, operator Durham Cotton mill, r nr mill
Parrish Laura (wife of N G), hkpr, r nr mill
Parrish McD [Umstead & Parrish], grocer, r Cleveland st
Parrish N W (wife of McD), r same
Parrish Barbara, r 19 Morehead av
Parrish J B, carpenter, r 19 Morehead av
Parrish Caroline (col), cook for W D Lunsford, r on premises
Parrish & Williams, contractors and builders, r Main st west
Parrish Lamma [Parrish & Williams], carpenter, r Main st west
Parrish Ida (wife of Lamma), cig maker
Parrish Mrs Nannie V, bag stringer, r with Mrs Susan Brown
Parker Louisa (col) washer and ironer, r East Durham
Parker Alaska (col), fac hand, r outside e
Parker Jo (col), fac hand, r outside e
Parker Henry (col), fac hand, r outside e
Parker Alex (col), foreman Dep D, B D C T Co, r nr wooden mill outside
Parker Jennie (col), cook for Z I Lyon, r on premises
Parker Lucy, cook for Dr J F Cain, r on premises
Parker J P, cig maker, r East Thackston av, bds with W L Johnson
Parker Miss Ann, hkpr for R T Faucette, r same
Parsons G D, clk for A M Rigsbee, bds with Mrs Dr W M Lowe, Mangum st
Paschall Sarah E (wife of I A), r Cleveland st, outside n
Paschall I A, dep register of deeds, r Cleveland st, outside n
Paschall Tip, bag hand
Paschall Richard, bag folder
Paschall Sallie, bag maker, r East Durham
Patterson Andrew, gardener, r Lee st

Patterson Emily (col), washer and ironer, r Lee st
Patterson Ed (col), brick hand, r Morehead av
Patterson Henry, cig cutter, r North-west Durham
Patterson Miss Edney, cig cutter, r North-west Durham
Patterson J G, cig maker, r Fuller st
Patterson E G (wife of J G), cig maker, r Fuller st
Patterson Beck (col), factory hand, r Ramsey's Hill
Patterson John (col), lumber dresser for P J Mangum, r outside e
Patterson Miss Cornelia, milliner for Jennings & Co, bds at Roanoke House, cor Mangum and Holloway sts
Patterson Emma (col), leaf hand, r outside w
Patrick G L, draughting and assistant engineer Durham Water Works Company, bds with Mr Holloway, Green st
Patrick Millie (col), cook for J P Bernard, r on premises
Patton J R, freight clk Globe Warehouse, bds with J F Corbett, Morris st
Paul Hiram V, job printer and publisher and statistician of K of L, office and residence Main st
Paul Edward C, printer and pressman, r with father H V, Main st
Paul Mrs Jane, seamstress for Mrs B Davis, r Main st
Payne Thos (col), brick hand, r Poplar st
Peace Jacob (col), driver, r Pettigrew st
Peace Pressley (col), teamster W T B, r 82 Mockison Bottom
Peace Viney (col), hkpr, r Pettigrew st
Peace Ben (col), driver, r Pettigrew st
Peace Lonie (col), stemmer, r Blackwell st
Pearce Mrs Mary, shoemaker, r 77 Green st
Pearce Carrie (wife of W T), r Morris st
Pearce W T, sup for L W Wise, r Morris st
Pearson Benj, cig packer, r 7 Vickers av
Pearson Cynthia (col), washerwoman for John S Lockhart, r nr wooden mills
Pearson W J, cig hand, r Vickers av
Pearson James (col), fac hand, r outside s
Pearman Z M, ast mgr dept F, B D C T Co, r Pine st
Peacock John, operator Durham Cotton Mill, bds with Mrs Littleton
Peay Thos L, dealer in leaf tobacco, cor Queen and Peabody sts, r Dillard st
Peay Martha E (wife of Thos L), r Dillard st
Peaks John (col), leaf hand, r Biven's Hill

Peaks Wm (col), fac hand, r outside w
Peaks Luke (col), factory hand, r outside e
Peebles Henry (col), factory hand, r Pine st
Pendergraph Rachel (wife of J S), r Queen st
Pendergraph Miss Sallie, r Queen st
Pendergraph Allen, farm hand, r Queen st
Pendergraph J S, farmer, r Queen st
Pendergraph Miss Martha, cig packer, r Queen st
Pendergrass Wm, carpenter, r nr Cleveland st
Pendergrass Julia (wife of Wm), r same
Pendergrass Thomas, bronze hand, r North Durham
Pendergrass Carrie, bag folder, r North Durham
Pendergrass Minnie, bag maker, r outside n e
Pendergrass Mrs E A, hkpr, r Ellis st
Pendergrass R B, paper cutter, r Ellis st
Pendergrass Mahala, hkpr, r Cleveland st
Pendergrass Pleasant, carpenter, r Cleveland st
Pendergrass Dock, cig labeler, r Cleveland st
Pendergrass Eliz (wife of Allen), laborer, r nr Cleveland st
Pendergrass Allen, laborer, r nr Cleveland st
Pender Ben, apprentice to B D C T Co, r McMannen st
Pennington Frank (col), hostler for Dr T S Vickers, r Ramseur st, r outside e
Peete W W, clk for Southgate & Son, r McMannen st with W S Davis
Perry David, clerk, r cor Green and Morris sts
Perry Lou (wife of David), r cor Green and Morris sts
Perry Sidney, cig maker, r cor Green and Morris sts
Perry Miss M, cig maker, r cor Green and Morris sts
Perry Isaac (col), fac hand, r Ramseur st
Perry Tom (col), fac hand, r Ramseur st
Perry S R, general mdse, Main bet Church and Mangum, r McMannen st
Perry L J (wife of S R), r McMannen st
Perry Ben, bobbin maker, bds nr mills
Perry Lee, bobbin makr, bds with M Wimberly, Pine st
Perry J W, bobbin maker, bds with M Wimberly, Pine st
Perry D W, supt for T J Rigsbee, r Rigsbee av
Perry J, box maker, r North Durham
Perry G W, box squarer, r 6 Carr st, bds with Robt Dymott
Perry Robt Wm (col), stemmer, r outside w
Perlstein Rebecca (wife of Henry), r 13 Carr st
Perlstein Henry, cig maker, r 13 Carr st
Perry Bettie (col), stemmer, r West Durham

Pharr R L [Jones & Pharr], candy mfr, Mangum st, bds with W C Jones
Phillips Daniel R, cig hand, r Main st e
Phillips S C, opr Durham Cotton Mill, r nr mill
Phillips J F, student, r nr cotton mill
Phillips Mary E, opr Durham Cotton Mill, r nr mill
Phillips L L, opr Durham Cotton Mill, r nr mill
Phillips J C, opr Durham Cotton Mill, r nr mill
Phillips Mary (wife of John), hkpr, r nr cotton mill
Phillips L C, editor Daily News, bds with Mrs Lea, Holloway st
Phillips John, opr Durham Cotton Mill, r nr mill
Phipps W Y, tobacconist, r McMannen st
Phipps Louisa C (wife of W Y), r same
Phipps Albert L, clk for John L Markham, r McMannen st
Philpott Sallie (col), cook for Jno J Thaxton, r on premises
Phillpott Chas, factory hand, r outside w, Hillsboro road
Phœnix Foundry and Supply Company, McMannen st, L Blount, president, T B Wilkinson, sec and treas
Pickard Miss Estelle, bag maker, r nr Chapel Hill st
Pickard Henry, carpenter, r 77 Chapel Hill st
Pickard Nancy (wife of Henry), r 77 Chapel Hill st
Pickard Pleasant, cigar packer, r 77 Chapel Hill st
Pickett J T, carpenter, bds Jackson st
Pickett Mollie, bag maker, r East Durham
Pickett Lucy (wife of Wm), r outside s
Pickett Wm, carpenter, r outside s
Piedmont Mrs (wife of Frank H), r same as husband
Piedmont Frank H, billing clk and telegraph opr R & D R R, r South st
Pinnix J T [Pinnix & Co], leaf tob broker, r Ramseur st
Pinnix Luella W (wife of J T), Ramseur st
Pinnix J T & Co, leaf tobacco brokers, cor Foster and Watkins sts
Pine Sallie (col), washerwoman, r outside e
Piper J G, mgr dept D, B D C T Co, r 4 Red Cross st
Pleasants R C [Terry & Pleasants], bar, bds J T Mallory
Plummer Lafayette (col), fac hand, r outside e
Poe Mrs E C, bag maker, r 13 Carr st
Pogue R S, night clk Hotel Claiborn, r same
Pomeroy E, supt and salesman of stock for W T Blackwell, bds 42 Carr st with Conrad & Lumley
Pomeroy G F, bkpr for W H Osborn, bds with Lumley & Conrad, 42 Carr st

Pool Robt L (col), bricklayer, r Poplar st
Pool S D, carpenter for J W Blackwell
Pool & Proctor, bar, Mangum st
Pool S D, mgr live stock and farms of Jas W Blackwell, r Lee st
Pope J W [J B Warren & Co], Globe Warehouse, r Morris st
Pope Mollie (wife of J W), r Morris st
Pope Miss S A E, cook for W R Cooper, r on premises
Porter Ed (col), tob roller, r South Durham
Postley C T, watchmaker and jeweler, Main st, bds with Mrs Dr Wm M Lowe
Pratt Gaston (col), well digger, r Lee st
Pratt Rebecca, stemmer, r outside w
Pratt David (col), leaf hand, r Morehead av
Pratt Emeline (col), house girl, r Morehead av
Pratt Lizzie (col), house girl, r outside e, Hayti
Pratt Alex (col), fac hand, r outside s e
Pratt Mattie (col), washer and ironer, r Lee st
Pratt Wm (col), farm hand, r with S A Thaxton
Pratt Mrs (wife of W), washer and ironer, r with S A Thaxton
Pratt Gaston (col), well digger, r Proctor st
Pratt John (col), teamster B D C T Co, r Rigsbee av
Pratt Chas (col), fac hand, r Ramsey's Hill
Pratt Susan (col), cook, r with W T Redmond
Pratt John (col), teamster W T B, r 59 Chapel Hill st
Presson James, apprentice with Robert I Rogers, r same
Price B, grocer, Main st, r cor Pine and Proctor sts
Price Esther Ann (wife of B) r Pine st
Price C F, clk for B Price, r same, cor Pine and Proctor sts
Price M A, widow, seamstress, r nr cotton mill
Price Tabitha, opr Durham Cotton Mill, r nr mill
Price Edwin W, opr Durham Cotton Mill, r nr mill
Pridgeon J D, bkpr for S R Perry, bds at Hopkins House
Primrose Margaret (col), washer and ironer, r outside e
Prichard Frank (col), teamster
Pritchett Frank (col), laborer, r outside e
Primary School, Miss Ida Lansdell teacher, Mangum st
Proctor C G, shophand for Wm Mangum, r outside n
Proctor J R, pres Durham Furniture Mfg Co, r cor Mangum and Broadway sts
Proctor Melissa L (wife of J R), r same
Proctor W H, heavy and fancy groceries, cor Mangum and Parrish sts, r McMannen st

Proctor Decie H (wife of W H), r same
Proctor Susan G, widow, farmer, r with son W H, McMannen st
Proctor Richard [Wilkins & Co], liquors, r at store
Proctor F M jr [Redmond & Proctor Bros], r Ramseur st
Proctor John R [Redmond & Proctor Bros], r cor Mangum and Broadway sts
Proctor W W H [Redmond & Proctor Bros], r cor Mangum and Broadway sts
Proctor Gilmore, cig packer, r Main st west end
Proctor Mrs Elizabeth, seamstress, r Main st, west end
Proctor Miss Bettie, cig packer, r Main st, west end
Pucci Mrs, gardener, r nr cotton mill
Pucci Jasper, laborer, r nr cotton mill
Pugh E E, carpenter, r Vickers av
Pugh R J (wife of R W), r Vickers av
Pugh R W, carpenter, r Vickers av
Pugh E E, carpenter, r Jackson st
Pugh R W, carpenter, r Jackson st
Pugh Rebecca J (wife of R W), seamstress, r Jackson st
Pugh Mary (col), bag folder, r outside e
Pugh Malthus, cig packer, r Vickers av
Puryear Lewis T, commercial drummer, r Cleveland st, outside n
Puryear Mrs (wife of Lewis T), r Cleveland st, outside n
Puryear Mrs Ella, cig packer, r Fuller st
Puryear L S, salesman Lambe & Gorman, bds with James Puryear, Morris st
Puryear Silas (col), laborer, r outside n
Puryear Lou (col), cook for H C Linthicum, r outside n
Puryear F P & Co, tobacco brokers, office on Main st, r Dillard st
Puryear E J (col), tob cutter, r Rigsbee av
Puryear Henry (col), r Rigsbee av
Puryear Grandison (col), floor hand, r Cleveland st
Puryear Ella (wife of F P), r Dillard st
Puryear F P, principal bkpr for John S Lockhart, r Dillard st
Purnell F L, mgr pool room Hotel Claiborn, r hotel

QUACKENBUSH E A, cig maker, bds with M Eaks, nr Baptist Church

RAIFORD Mrs M P, widow, r with C A W Barham, South st
Ramsey Wilson (col), cig hand, r Peabody st
Ransom James, clk for Golden Belt Bag Factory, bds at Hopkins House
Randle Horace (col), brick setter, r outside n
Randle Polly (col), bag maker, r outside n
Rarely R L, weigh master, B D C Tob Co, r Pine st
Ratliffe Robt (col), fac hand, r Chapel Hill st
Rawls's New York Cash store, Main bet Church and Mangum sts
Rawls Q E, proprietor of the New York Cash Store, r Roxboro st
Rawls Harriet H (wife of Q E), r Roxboro st
Rawls Edgar D, clk for Q E Rawls, r with Q E Rawls
Rawls Miss A K, saleslady at Dike & Patterson's bookstore, r Roxboro, bet Main and Liberty
Ray Louis, cig maker, r 27 Lee st
Ray Jane (col), bag maker, r outside e, Hayti
Ray Martha (col), nurse for R G Lea, r on premises
Ray Orpha (col), nurse for J Ed Lyon, r outside e, Hayti
Ray Ben (col), hostler for J Ed Lyon, r outside e, Hayti
Ray Daniel (col), drayman for A D Markham, r outside e, Hayti
Ray William (col), fac hand, r outside e
Ray Geo, fac hand, r Willard st
Ray Warner, stamper, r 27 Willard st
Ray Will (col), fac hand, r East Main st
Ray Moses (col), fac hand, r Red Cross st
Ray Orange (col), fac hand, r outside e
Ray Newman (col), butcher with Hutchins & Shepheard, r outside e
Ray Alice (col, wife of Newman), r outside e
Ray Zilphy (col), house girl for E J Parrish, r outside s, Hayti
Ray Anna S (col), seamstress, r Ramseur st
Ray T J (col), contractor, r Ramseur st
Ray Andrew, cig maker, r 27 Willard st
Ray Mrs Caroline, r 27 Willard st
Ray Sam, cig hand, r 27 Willard st
Rayl John, bobbin maker, bds with father J F nr mills
Rayl Mrs (wife of John F), r nr mills

Rayl John F, engineer for wooden mills, r nr mills
Reams G A, solicitor for E J Parrish, r Cleveland st, bds with Mrs Dr W M Lowe
Reams Frank, farmers' host, Banner Warehouse
Reams Lucinda A (wife of C F), r Morris st
Reams C F, gen mgr Banner Warehouse, r Morris st
Reams S H, ast P M, r cor Ramseur st and Reams av
Reams Green A, warehouse canvasser, bds with Mrs Dr W M Lowe
Reams Sam'l H, clk P O, r with father I M
Reams I M, leaf hand, r with father I M
Reams Miss Sallie R (daughter of I M), r with father
Reams Lucinda A (wife of I M), r same
Reams Henry jr, leaf dealer, r with father I M, Ramseur st
Reams I M, leaf dealer, r Ramseur st
Reams H A, tobacconist, office at prize house, Main st, r Pettigrew st e
Reams Bettie R (wife of H A), r Pettigrew st e
Reams Lula F (daughter of H A), r with father
Reams Ella J (daughter of H A), r with father
Redmond W T [Redmond & Proctor Bros], r cor Green st and Rigsbee av
Redmond & Proctor Bros, heavy and fancy groceries, Main st 2d door e of Mangum st
Reed M W, stenographer for B D C Tob Co, r Main st, 2d door west of Queen st
Rencher Lydia (col), washer and ironer, r Poplar st
Rencher Geo (col), blacksmith, r Poplar st
Rencher Geo, teamster
Rhew Miss Nannie, cig maker, r outside w
Rhew Miss Sarah, r outside w
Rhew W G, box maker, r outside w
Rhew W G, foreman Dept J, B D C T Co, r outside west
Rhew Chas, cig hand, r Ferrell st, bds with Jas Carroll
Rhine Albert, brick maker, r Cleveland st
Rhine Albert J, dealer in builders' material, r with S F Gardner, Cleveland st
Rhodes Reuben (col), blacksmith, nr city market, r at shop
Rhodes M T, box cutter, bds with S F Arendell, Peabody st
Rice J F, carpenter, r Morris st
Rice S J (wife of J F), r same
Rice E C, tobacconist, r Morris st, bds with J F Rice
Rich Thos, cig packer, r Roxboro road outside n
Richmond Aaron (col), family servant W T B, r on premises

Richmond Wm (col), fac hand, r South st
Richmond Mason (col), leaf hand, r outside w
Richmond Ella (col), leaf hand, r outside w
Richmond Aaron (col), gardener for W T Blackwell, r on premises
Riddick Miss Addie Burr, student, r with Dr J H Cook, 74 Chapel Hill st
Ridley Anderson (col), bricklayer, r Pine st
Ridley Morning (col), hkpr, r Pine st
Rigsbee John W, fireman for Wm Mangum, r Morris st
Rigsbee Mary J (wife of John W), r same
Rigsbee Verge (col), porter for A M Rigsbee, r outside e
Rigsbee A M, gen mer, Mangum st, r Corporation st
Rigsbee R M (wife of A M), r cor Corporation st and Rigsbee av
Rigsbee R H (son of A M), bkpr for A M, r with father
Rigsbee Miss Mary (daughter of A M), student, r with father
Rigsbee Miss Zoa L (daughter of A M), student, r with father
Rigsbee Thos J, farmer and miller, r Mangum st
Rigsbee H V (wife of Thos J), r Mangum st
Rigsbee Albert, student, r with father Thos J
Rigsbee Wm, machinist B D C T Co, r outside n
Rigsbee J W, cig maker, r North Durham
Rigsbee Mildred (wife of J W), r North Durham
Rigsbee Miss Sarah, cig maker, r Cleveland st, outside n, bds with Jas Rigsbee
Rigsbee Jas, carpenter, r Cleveland st, outside n
Rigsbee Caroline (wife of Jas), r Cleveland st, outside n
Riley Mrs Mary, hkpr for Robert E Crabtree
Riply Mrs L T, cig paper pinner, r 14 Carr st
Riply L T, shoemaker, r 14 Carr st
Robison Celia (col), stemmer, r outside w
Roberson Hugh L (col), blacksmith for J A Holloway, r Poplar st
Roberson John (col), bricklayer, r South Durham
Roberson James (col), factory hand, r Smoky Hollow
Roberson John (col), brick hand, r outside w
Roberson T C, farmer, r Cora st
Roberson N E (wife of T C), seamstress, r Cora st
Roberson T S (col), floor hand, r outside south
Robertson Miss Martha Ann, cig packer, r outside south
Robertson Alice, bag maker
Robertson Mollie (wife of B), hkpr, r nr mill
Robertson B, shuttle maker, r nr mill

Robertson H, bobbin maker, bds with B Robertson, nr mill
Robertson, Lloyd & Co, hardware, Main st
Robertson J C, tob farmer, r outside south
Robertson Miss Elizabeth, cig packer, r outside south
Robertson Mary (wife of J C), hkpr, r outside south
Robinson John (col), bricklayer for C H Norton, r South Durham
Robinson John (col), blacksmith for Howerton & Bro, r outside n
Robinson Silvinie (col), dressmaker, r outside n
Robinson John (col), wagon boy W T B, r West Durham
Robinson John (col), porter to R Blacknall & Son, bds with John Pratt, Rigsbee av
Robbins Chas, dry goods, Main bet Church and Mangum, sts r Ramseur st
Robbins Mary A (wife of Chas), r Ramseur st
Roberts Wm (col), clk, r Church st
Roberts Mrs, widow, bds at Roanoke House
Roberts Will (col), tob hand, r outside n
Roberts John (col), tob hand, r outside n
Rock Quarry [Gardner & Rhine], quarry outside n
Rochelle G W, grocer, Church st, r 12 Carr st
Rochelle Henrietta (wife of G W), seamstress, r 12 Carr st
Rochelle C W, photographer, Main st nr Mangum, r Ramseur st, outside e
Rochelle Corinna (wife of C W), dressmaker, r same
Rochelle Miss Ella, cig packer, r Peabody st, outside w
Rochelle Fendell, watchman at Jas Blackwell's machine shop, r outside w
Rochelle Fannie (wife of Fendell) hkpr, r outside w
Rochelle Miss Mattie, cig maker, r Peabody st outside w
Rochelle Miss Mary, cig cutter, r Peabody st outside w
Rochelle Jasper, cig packer, r outside w
Rodenhizer J W, moulder, r South Durham
Rogers John (col), house boy for J R Day, r on premises
Rogers Mary (col), cook for P A Wiley, r at W H Proctor's
Rogers Sallie (col), cook for J W Hamilton, r Main st
Rogers W H, groceries and crockery, Main bet Corcoran and Mangum sts, r Mangum st
Rogers Mattie R (wife of W H), r same
Rogers Miss Lola T, r with father W H
Rogers Wm, opr Durham Cotton Mill, bds with Mrs Lockwood
Rogers Wm (col), fac hand, r outside w

Rogers W M [C J & W M], bds with Mrs W M Lowe
Rogers C J & W M, buggies, wagons, harness and standard guanos, Mangum st
Rogers C J [C J & W M], r Broadway st
Rogers Robt I, Durham Marble aud Brown-stone Works, Main st opp Banner Warehouse, r Broadway st bet Mangum st and Rigsbee av
Rogers Eliza O, cig packer, r outside w
Rogers J J, painter, r outside w
Rogers Barbara Ann (wife of J J), r outside w
Rogers Doteridge, cig packer, r outside w
Rogers Charles, cig packer, r outside w
Rogers Miss Lena, cig packer, r outside w
Rogers J C, supt paper box dept, B D C T Co, r Mangum st
Rogers Miss Belle, supt bag dept for R T Faucett, r with same
Rogers Etha (col), stemmer, r Caswell st, outside w
Rollins C A, writing teacher, r bds with Mrs Brown, McMannen st
Rollins E T, printer, r Jackson st
Rollins W P, mgr dpt J, B D C T Co, r 34 Jackson st
Rone David (col), leaf hand, r Red Cross st
Rone H O (col), bricklayer, r Poplar st
Roney Sallie A, r Morris st
Roney J G, clk for Lee & Duke, r Morris st
Roney Miss Annie, hkpr for W Duke, r with same
Rose Will (col), house servant for B W Matthews, r on premises
Rose Anthony (col), drayman, r South st
Rose Mary (col), general hkpr, r South st
Rosser W F, weigh-master dep F, B D C T Co, bds with Mrs J A Cox, Morris st
Rosemond Dora (wife of H M), r McMannen st
Rosemond H M, boot and shoe maker, Main st, r McMannen st
Ross Isabella (col), cook for Ed Lyon, r Pine st
Ross C G, first dep sheriff, office court house, r Cleveland st
Ross Joseph, factory hand, r outside e
Ross N E (wife of C G), seamstress, r Cleveland st
Rounday Miss Elvira, opr cotton mill, r nr wooden mill
Rounday W H, fireman B D C T Co, r outside e
Rounday Nannie, bag maker, r outside e
Rounday Elmira, bag maker r outside e, nr cotton mill
Rourk Barney, boiler maker, bds Roanoke House, Mangum st

Rowland & Cooper, leaf tobacco dealers, McMannen st, nr freight depot
Rowland Miss Imogene, student, r with father, W H
Rowland Jennie (wife of W H), r Ramseur st
Rowland W H [Rowland & Cooper], leaf tobacco dealer, r Ramseur st
Rowe T E, house painter, r Morgan st
Rowe Martha Ann (wife of A M), r Main st, outside w
Rowe Minnie (wife of T E), dressmaker, r Morgan st
Rowe A M, foreman painter for W T Blackwell, r North Durham
Rowe T E, painter, r North Durham
Rowe Geo (col), packer, r East Main st
Rowe Lizzie (col), washer and ironer, r East Main st
Royster Thos, clk for B Goldgar, outside w, r same
Royster Hugh (col), porter, r Mangum st
Royall Erastus, stamper, r Willard st
Royall Eliz Ann (wife of Wm B), r Willard st
Royall Miss Sadie, cig packer, r Willard st
Royall Wm B, groceries east end of town, r Willard st
Royall Willie, cig packer, r Willard st
Royall Gabriel, cig packer, r Willard st
Ruffin Emeline (col), cook for C C Taylor, r West Durham
Ruffin Sam (col), carpenter W T B, r outside s e, Hayti
Ruffin Wm (col), fac hand, r outside n
Ruffin Anderson (col), fac hand, r Chapel Hill st
Ruffin Edward (col), fac hand, r Chapel Hill st, outside e
Ruffin W C, clk Globe warehouse, bds Hotel Claiborn
Ruffin Albert, waiter, r 127 Chapel Hill st, bds with Wm Ruffin
Ruffin D S, inspector dept F, B D C T Co, r with W H Holloway nr Trinity Church
Russell John (col), box maker, r outside e
Russell Henry (col), leaf hand, r outside e, Hayti
Russell John (col), box maker, r outside e
Russell Jo (col), factory hand, r outside n

SANFORD Sarah (col), bag maker, r Main st
Sanford Sarah, house servant for James Southgate, r Main st
Sanford Spot (col), barber, r Main st

Sanders Edward (col), waiter at Hotel Claiborn, r outside e, Hayti
Sash and Blind Factory, J W Blackwell, Peabody st, nr the freight depot
Saunders Charles (col), porter for J A Gresham, r at store, Main st
Saunders Josephine (wife of W T), w Main st
Saunders W T, fish, oysters, fruits and vegetables, at city market, r w Main st
Scales Rev John (col), Baptist, laborer, r outside e, Hayti
Scales Mary (col) (wife of John), r outside e, Hayti
Schwartz J, butcher, stall No 6, city market, bds with Wm Overby, rooms on Mangum st
Schwartz S, butcher, bds Hotel Claiborn, rooms on Mangum st
Schlomberg S, clothing, cor Parrish and Mangum st, r 5 Carr st
Schofield Isaac (col), laborer, r outside e, Hayti
Scoggins Tamer (col), washer and ironer, r Liberty st
Scoggins Thos H, clk for G R Jones, r Green st
Scoggins Miss, trucker, r outside e
Scoggins R O, groceries, nr wooden mill, r at store
Scoggins L F (wife of R O), r same
Scoggins J P, carpenter, r nr cotton mill
Scoggins Mrs (wife of J P), r nr cotton mill
Scoggins James (col), blacksmith, r outside w
Scott Jas (col), stemmer, r East Main st
Sears Mary (wife of A A), r Morris st
Sears A A, livery, feed and sales stables, Main st, r Morris st
Sears Thad (col), tob hand, r outside e
Second Baptist Church (colored), outside south, Rev L H Johnson, pastor, r Hayti
Seeman H E, steam job printing office, Main bet Church and Mangum sts, r Roxboro st
Seeman Henry & Son, carriage makers, Peabody st nr city market
Seeman Henry [Seeman & Son], carriage maker, r Pettigrew st east
Seeman John F [Seeman & Son], carriage maker, r with Henry Seeman, Pettigrew st east
Seeman Rosa (wife of Henry), r same
Seeman Miss J S, teacher, r with father Henry
Seeman Miss A I, r with father Henry
Seaman H E, editor Daily News, r Roxboro st

Seaman Bettie (wife of H E), r Roxboro st
Sellars Jordan (col), fac hand, r Chapel Hill st
Sellars Thos (col), r outside w
Sellars John (col), fac hand, r Morehead av
Sellers John (col), stemmer, r Vickers av
Sellers Miss Mary, cig packer, r 6 Carr st, bds with Mrs Dymott
Sellars Isaac (col), fac hand, r McMannen st
Sellars Chas, mgr for R G Lea, r with R G Lea, cor Lee and Proctor sts
Seymore Joseph, gardener, r nr cotton mill
Seymore Fannie (wife of Joseph), r nr mill
Seymore Eliz, spooler Durham Cotton Mill, r nr mill
Seymore Miss Fannie, operator Durham Cotton Mill, r nr mill
Seymore Minnie, spinner Durham Cotton Mill, r nr mill
Seymore Ida, speeder Durham Cotton Mill, bds with Jas Seymore
Seymore S D, carpenter W T B, r Lee st
Sharon Mrs (wife of W), boarding house, r nr wooden mills
Sharon J M, bobbin maker, bds nr wooden mills
Sharon W, bobbin maker, r nr mill
Sharon Jo, bobbin maker, bds with father Wm
Sharon Mrs (wife of W), r nr mills
Shaw Fred (col), leaf hand, r outside w
Shaw Wm (col), leaf hand, r outside w
Shaw Samuel (col), street hand, r Morehead av
Shaw Martha (col), cook r nr Morehead av
Shaw Romulus (col), factory hand, r outside e
Sharpe Erwin (col), laborer, r Morehead av
Sharpe Jacob (col), laborer, r outside w
Shappiro Jacob, clk for Summerfield & Co, r on Pine st, with A Goldstein
Shaffer B F, engineer for Daily News, r Main st, e
Shepheard J W [Hutchins & Shepheard], butcher, bds with Madison Eakes, Holloway st
Shepheard Miss Elizabeth, cig packer, r McMannen st
Shepheard Miss Caselia, cig packer, r McMannen st
Shepheard Miss Emeline, r McMannen st
Shepheard J M, speeder turner, r McMannen st
Shepperd Jacob (col), butcher with J Schwartz, r nr wooden mill
Shepperd Rebecca (col), hkpr, r nr wooden mills
Shepard Jas S, carpenter for Wm Mangum

Shelton J M, moulder, bds with J H Woods, Red Cross st
Shelburn Wm, photographer, Main st, opp Vaughan's drug store, bds at Hopkins House
Siegel J M, cig mfr, Main st, r Pettigrew st
Siegel Katie (wife of J M), r Pettigrew st
Siegel Miss Rachael, student, r with father, J M
Siegel Miss Sarah, student, r with father J M
Silverstein Louis, clk for Summerfield & Co, r Pettigrew st, bds with C Summerfield
Simmons W W, foreman for P J Mangum, rooms over J L Markham's store, bds with Mrs Watts
Simmons David (col), brick hand, r West Durham
Simmons Prof Thos J, in charge of sen and jun classes graded school, bds with Mrs Hasel Norwood, cor Carr and Pettigrew sts
Simmons Jo (col), hostler for G M Harden, r Harden's stables
Simpson Rosa (col), stemmer, r Morehead av
Simpson Calvin (col), fac hand, r Pettigrew st with John Whitted
Simms Mary (col, wife of James), hkpr, r Southeast Durham
Simms James (col), laborer, r Southeast Durham
Sinica Tony (col), press hand, r outside e
Sing Wang, Chinese laundry, r Parrish st
Sites A B, prop Hotel Claiborn, r at hotel, cor Peabody and Corcoran sts, nr passenger depot
Skidmore A J (col), hkpr, r outside e Hayti
Skidmore T H (col), brickmason, r outside e Hayti
Slater W A, commercial traveler, bds with Mrs Lowe, Mangum st
Slater Minnie (wife of W A), bds with Mrs Lowe, Mangum st
Slick Sam (col), laborer, r outside w
Smith Mollie, bag maker, r nr cotton mill
Smith, Blackwell & Co, leaf tob dealers, cor Morgan and Fuller sts
Smith R K [Smith, Blackwell & Co], leaf dealer, r at prize house, cor Mangum and Fuller sts
Smith Fannie (wife of Dennis), hkpr, r nr mills
Smith Murray, bobbin maker, bds with mother nr mills
Smith Lee, bobbin maker, bds with mother nr mills
Smith Dennis, bobbin maker, r nr cotton mill
Smith Ernest (col), dining room servant for Hopkins House, r on promises
Smith Cad, printer and fancy poultry raiser, r nr wooden mills
Smith Emma D (wife of Cad), r same

Smith Y E (son of T B), editor and prop of Weekly Poultry Leader, r with father
Smith T B, job printer, Church st, nr City Market, r nr wooden mills
Smith Elizabeth (wife of T B), r same
Smith Miss Nannie C (daughter of T B), teacher, r same
Smith Miss Mollie T (daughter of T B), milliner for Miss McCarty, r with father
Smith Julia (daughter of T B), telegraph operator, r with father
Smith W L (col), teamster for G A Markham, r Mangum st
Smith Wm (col), railroad hand, r Pine st
Smith Mag (col), cook, r Pine st
Smith Frank S, roofer for C C Taylor, r with mother L A F, Morehead av
Smith H C, tinner for C C Taylor, r with Mrs L A F Smith, Morehead av
Smith Mrs Ada M, millinery and fancy goods, Main st, bet Church and Mangum sts, r Cleveland st
Smith John (col), laborer, r Main st
Smith Haywood (col), waiter for W A Guthrie, r on premises
Smith Miss Martha, opr Durham Cotton Mill, r nr wooden mills
Smith Ed, factory hand, r outside e
Smith E D, moulder, Cleveland st, outside n
Smith Florence (wife of E D), r same
Smith Miss Mollie T, trimmer for Miss A O McCarty, r Ramseur st, nr cotton mill
Smith Wm (col), house servant for Jas W Blackwell, r Cleveland st
Smith Martha (col), cook for C C White, r nr Cleveland st
Smith Mary (col), washer and ironer, r Cleveland st
Smith Turner (col), tobacco hand, r outside e, Hayti
Smith Thos, cig maker, r Willard st
Smith Jo, cig maker, r 16 Morehead av
Smith Mrs Nancy, r 16 Morehead av
Smith Miss Nannie, cig maker, r outside e
Smith Joshua, gardener, r outside e
Smith Betsie (wife of Joshua), r outside e
Smith Julien A, physician, office Main st, over Blackwell's drug store, bds with Mrs Hasel Norwood
Smith Calvin (col), leaf hand, r Rigsbee av
Smith Miss Etta, bag maker, r West Durham
Smith Mrs Maria, bag maker, r 16 Morehead av

Smith Judge C (col), fac hand, r Pine st
Smith Jim (col), fac hand, r outside w
Smith Young (col), fac hand, r Chapel Hill st
Smith Ed (col), fac hand, r outside n
Smith Orrin R, mechanical engineer, cor s Railroad and Jackson sts
Smith Laura (col), cook W L Watt
Smile Wm (col), tob hand, r outside e, Hayti
Smitherman Junius (col), ast cook Hotel Claiborn
Smithson Will, pipe fitter, bds with Henry Stevens, cor Main st and Reams av
Smolonsky Jo, cig maker, r Pine st
Sneed T J, box maker, r Fuller st, bds with C H Whitaker
Sneed J E, cig weigher, r Fuller st, bds with Chas Whitaker
Sneed James (col), fac hand, r outside e, Hayti
Sneed Bryant (col), fac hand, r outside e
Sneed J H, salesman Lambe & Gorman, bds with Mrs Dr Wm M Lowe, Mangum st
Snipes Lucian (col), plasterer, r outside w
Snipes Bethel (col), laborer, r outside n
Snipes Miley (col), bag stringer, r outside n
Snipes Annie (col), bag stringer, r outside n
Snipes Fred (col), bag stringer, r outside n
Snipes Oscar A, cig hand, r West Durham, bds with Wm Snipes
Snipes Miss Lillie, cig packer, r 77 Snow st
Snipes Buck, carpenter, r 77 Snow st
Snipes Mag (wife of Buck), r 77 Snow st
Snipes Haywood (col), wagon boy W T B, r West Durham
Snipes Miss Minnie, bag maker, r nr Chapel Hill st
Snipes Fred (col), fac hand, r outside n
Snipes Jem (col), prize hand with Thos D Jones
Snow Horace N [Goodman & Snow], machinery and foundry
Snow H N, accountant B D C T Co, r cor Chapel Hill and West Green sts
Snyder Miss Laura P, r with mother Sallie S, Dandy st
Snyder R V, student, r with mother Sallie V, Dandy st
Snyder R L, salesman for Ellis & Muse, r Dandy st, with Mrs S S Snyder
Snyder S S (wife of Chas H), private boarding house, r Dandy st
Sorrell J D, opr Durham Cotton Mill, r nr mill
Sorrell M J (wife of J D), hkpr, r nr cotton mill

Sorrell Sallie T, weaver Durham Cotton Mill, r with J D, nr mill
Sorrell Minnie I, spinner Durham Cotton Mill, r with J D, nr mill
Sorrell W T, opr Durham Cotton Mill, r with J D, nr mill
Sorrell Lula E, opr Durham Cotton Mill, r with J D, nr mill
Sorrell A V, cig maker, r w Main st
Sorrell Quinettie (wife of A V), cig inspector, r w Main st
Southgate James [J Southgate & Son], r Main between Roxboro and Queen sts
Southgate J and Son, life, fire and accident insurance, Mangum, nr Main st
Southgate Miss Lessie M, director School of Music, r with James Southgate
Southgate J H [J Southgate & Son], r with Jas Southgate
Sowell Daniel (col), tobacco packer, r nr wooden mills, outside e
Sowell Isaiah (col), tobacco labeler, r outside e
Sowell Wm (col), feeder and cutter, r nr wooden mills, outside e
Sparkman Mary (col), cook for W T Blackwell, r on premises
Sparkman Elvira (col), bag maker, r outside e, Hayti
Sparkman Essick (col), grocer, Hayti, r nr store
Sparkman Elvira (col), bag folder, r East Durham
Sparkman Luke (col), feeder and cutter, r outside e, Hayti
Sparkman Henry (col), fac hand, r Ramseur st
Sparkman Duncan (col), fac hand, r outside e
Sparkman Burrell (col), fac hand, r outside e
Sparrow Ernest (col), wagon boy W T B, r West Durham
Speed Wm T, supt dept G, B D C T Co, r 1 Red Cross st
Spencer C L, merchant broker, Main st, 2nd door e of Mangum, up stairs, r with Dr R W Thomas
Springs Andrew (col), house boy for J F Corbett, r Rigsbee av
Stanford Thos (col), labeler, r outside w
Stanfield James (col), laborer, r Oxford Road, outside e
Stephens Thos M, harness maker B D C T Co, r Poplar st
Stephens W M (col), laborer, r outside w
Stephens Malina (col), washer and ironer, r outside w
Stephens S F, overseer Durham Cotton Mfg Co, bds with Mrs Sarah C Lockwood
Stephens J D, operator Durham Cotton Mill, bds with Mrs Sarah C Lockwood
Stephens John, operator Durham Cotton Mill, bds with Mrs Lockwood

Stephens Frank, operator Durham Cotton Mill, bds with Mrs Lockwood
Stevens Charles (col), tobacco packer, r Peabody st e
Stevens Martha Ann (col), washerwoman, r Ramseur st
Stevens King (col), nesting holders, r Ramseur st
Stevens Jennie (col), house servant for R E Lyon, r on premises
Stevens Geo (col), house servant for Dr J L Watkins, r on premises
Steward Geneva (col), stemmer, r Mangum st
Steller R V, marble cutter, r Church st
St Philip Episcopal Church, Main st, nr Queen; Rev T M Nelson George, rector, W L Wall, senior warden, W E Foster, junior warden, Jas S Manning, sec and treas; number members 100, number S S scholars 75
Stoffels Mrs Emma, cig maker, r nr Baptist church
Stokes Mary (wife of A H), r same
Stokes A H [Stokes & Co], leaf dealer, r outside south-east
Stokes A H & Co, leaf tobacco, Parrish bet Corcoran and Mangum sts
Stone Nancy, widow, hkpr, r with Wm O Stone
Stone Lonie, weaver Durham Cotton Mill, r with Wm O Stone, nr mill
Stone Sarah F, weaver Durham Cotton Mill, r with Wm O Stone, nr mill
Stone Sarah H (wife of Wm O), r nr mill
Stone Wm O, opr Durham Cotton Mill, r nr mill
Stone J, carpenter, r 19 Morehead av, bds with J B Parrish
Stone W H, salesman for Chas Robbins, bds with W F Ellis, Liberty st
Stout J A, machinist, r nr Duke's factory
Strayhorn C F, engineer R F Morris & Son Mfg Co, r 3 Carr st
Strayhorn Will (col), fac hand
Strayhorn John, carpenter W T B, bds with Jas McCauley, Jackson st
Strayhorn C F, cig packer, r Chapel Hill st
Strayhorn Mrs Alice, cig inspector, r 3 Carr st, bds with Mrs Jolly
Strayhorn Miss Metta, box maker, bds with Ed Whitaker, Lee st
Strayhorn Augustus, cig packer, r Chapel Hill st
Strayhorn Caroline (col), servant for R H Jones, r on premises

Strayhorn Miss M F, school girl, r Chapel Hill st
Strayhorn Ed (col), laborer, r with Mrs Bettie Monk, Willard st
Strayhorn John (col), janitor Golden Belt Bag Factory, r outside w
Strause & Raab, leaf tobacco dealers, Morris st
Street Corrinna (col), bag maker, r outside e Hayti
Street Shepherd (col), cook for Rev H T Darnall, r East Durham
Street Emma (col), cook for Chas F Crabtree, r outside e Hayti
Street Alex (col), drayman, r North Durham
Street Jennie (col), cook for B Goldgar, r North Durham
Strickland Miss, teacher in Baptist Female Seminary, bds with W R Page, Hunt st
Strickland Indiana (wife of Wm), r nr wooden mills
Strickland Miss Nannie, cig maker, r nr wooden mills
Strickland Lula (wife of W A), cig maker, r Yancey st
Strickland W A, cig maker, r Yancey st
Strickland Geo, cig hand, r nr wooden mills
Strickland John, cig hand, r outside e, nr wooden mills
Strickland W F, tinner for C C Taylor, bds with Mr Rowe, Fuller st
Strickland Charles, bobbin maker, r with father W D, nr wooden mills
Strickland W D, bobbin maker, r nr wooden mills
Strickland Susan, widow, r Morehead av
Strickland Junius, merchant, r Morehead av
Strickland Miss Alice, cig maker, r 25 Lee st
Stroud Geo (col), stemmer and duster, r Smoky Hollow
Stroud Berry (col), porter for Robert Lloyd & Co, r Chapel Hill st, outside w
Stroud Mollie (col), washer and ironer, r outside e, Hayti
Stroud James (col), laborer, r outside e, Hayti
Stronach Sam (col), porter for Jacob Levy, r outside east
Strudwick Roe (col), factory hand, r outside e
Strudwick Orren (col), fac hand, r outside e
Strudwick Webster (col), fac hand, r Ramseur st
Strudwick John (col), fac hand, r outside e
Strudwick Walker (col), fac hand, r outside e
Strudwick John (col), tob hand, r outside e
Strudwick Mary (col), nurse for A G Elliott, r on premises
Strudwick Jane (col), bag hand, r outside e
Strudwick Eliza (col), bag hand, r outside e
Strudwick Taz (col), bag hand, r outside e

Strudwick Nancy (col), bag hand, r outside e
Strudwick R C [Strudwick & Boone], lawyer, r Morris st
Strudwick Sallie F (wife of R C), r Morris st
Strudwick & Boone, attorneys at law over the Bank of Durham, Main st
Stuart A J (col), professional horse shoer for W T Blackwell, r 56 Chapel Hill st
Stuart Mollie (col), bag maker, r 56 Chapel Hill st
Stuart Millie (col), bag trimmer, r 56 Chapel Hill st
Stuart Lily (col), bag maker, r 56 Chapel Hill st
Stuart Sarah (col), bag maker, r 56 Chapel Hill st
Stuart Annie (col), bag maker, r 56 Chapel Hill st
Stuart Louisa (col), teacher and seamstress, r 56 Chapel Hill st
Stuart Mrs Lila (col), bag maker, r 56 Chapel Hill st
Styron Chas, fac hand, r Liberty st, with Mrs D C Halliburton
Styron W K [Styron & Co], merchant, Main st, r Main st east
Styron Sallie J (wife of W K), bag contractor, r Main st east
Styron & Co, gen mdse, Main bet Mangum and Church sts
Styron Benjamin, clk for J T Womble, r Liberty st, bds with Mrs Dr W M Lowe
Styron Clara, widow, r with daughter, Annie Halliburton, Liberty st
Suit Clara, hkpr, r nr cotton mill
Suit W R, opr Durham Cotton Mill, r nr mill
Suit Will H, opr Durham Cotton Mill, r nr mill
Suit U S, opr Durham Cotton Mill, r nr mill
Suit Bessie, spinner Durham Cotton Mill, r nr mill
Suit J R, cig hand, r at cotton mill
Suit J B, cig hand, r outside e, nr cotton mill
Summerfield C & Co [R & W], clothiers, Main st, Duke building
Summerfield C [S & Co], clothier, r Pettigrew st, west
Summerfield Carrie (wife of C), r Pettigrew st, west
Swift J W, tob buyer, r outside w
Swift Jo, cig maker, r outside w
Sykes Ann, widow, hkpr, r nr cotton mill
Syndaca Owen, coachman for S T Morgan, r outside e, Hayti
Talley O P, candy maker, r Holloway st
Talley Mrs Mary, cig packer, r 33 Jackson st

Talley R A (wife of O T), r Holloway st
Tarpley Jerry, foundry attendant, r Poplar st
Tate Mary (wife of R H), r 10 Carr st
Tate R H, box maker, r 10 Carr st
Tate Christiana (col), washer and ironer, r East Main st
Tate Wm (col), hand at Banner Warehouse, r East Main st
Tate Wm (col), feeder and cutter, r Blackwell st
Tate Lee (col), hostler for A A Sears, r Morris st
Tatum Ula M (wife of J W) music teacher, r South st
Tatum J W, merchant, r South st
Tatum J A [Butler & Tatum], bds with L W Highsmith, nr Jackson st
Taylor Mrs Della, cig packer, r 77 Green st
Taylor Eliza (wife of C C), r Morris st
Taylor C C, stoves and tinware, Main st bet Church and Mangum sts, r Morris st
Taylor Geo, bricklayer, r 77 Green st
Taylor Fannie (wife of J J), r 9 South st
Taylor Wm (col), teamster, r 22 Pine st
Taylor Rich (col), painter, r Chapel Hill st
Taylor Mary (wife of Geo S), dressmaker, r Pettigrew st e
Taylor Geo S, tinner for C C Taylor, r Pettigrew st e
Taylor Daniel (col), leaf hand, r outside e, Hayti
Taylor Lou (col), cook for Dr A G Carr, r on premises
Taylor Major (col), tobacco hand, r at Dr A G Carr's
Taylor Hattie (col), factory hand, r outside n
Taylor Ransom (col), leaf hand, r nr Morehead av
Taylor Major (col), sieve room hand, r Main st east
Taylor Jim (col), feeder and cutter, r outside w
Taylor Banks (col), waiter Hotel Claiborn, r Morris st
Taylor J J, feeder and cutter B D C T Co, r 9 South st
Teague J F (wife of D P), r with J A Long, Caswell Hill
Teague D P, farmers' host, Globe Warehouse, bds with J A Long, outside w
Terrell Harry (col), brick hand, r north-west part of town
Terry & Pleasants, bar, Parrish st
Terry A P [Terry & Pleasants], bar, r Green st
Terry Harry (col), street hand, r outside w
Thaxton Nora B (wife of John J), r South st
Thaxton S A, truck farmer and real estate agent, r outside w
Thaxton Eva C (wife of S A), florist, r outside w
Thaxton John J, salesman J L Markham, r South st

The Faucette Durham Tobacco and Snuff Co, incorporated capital stock $100,000. R T Faucette, pres; W B Davie, vice pres; W A Kirkham, sec and treas; A J Cameron, sup
Thomas Chas (col), waiter at Mrs Norwood's boarding house, r on premises
Thomas Calvin (col), hostler for W T Blackwell, r at stables
Thomas P L, cigar maker, bds with W M Wheeler, South st
Thomas John (col), teamster, r outside n
Thomas John (col), driver to H C Linthicum, r outside n, brick yard
Thomas John (col), hod carrier B D C T Co, r outside e
Thomas Mary E, r Morehead av
Thornton E W (col), janitor The Bank of Durham, bds Yarboro House, Main st
Thompson E S, billing clk Duke Sons & Co, r Willard st
Thompson Miss Lola, bag maker, r outside e
Thompson Thos, bobbin maker, bds with A Maynor, nr mills
Thompson M, bobbin maker, bds with A Maynor, nr mills
Thompson Sam (fac hand), r Morehead av
Thompson J W (col), railroad hand, r Peabody st
Thompson Will, printer, outside w
Thompson — (col), nurse for W F Jones, r on premises
Thompson E E, supt Durham Fertilizer Co, factory at wooden mills, outside e
Thomas Sam (col), drayman for Durham Cotton Mfg Co, r on premises
Thompson Allen (col), laborer, r outside e
Thompson Robert (col), brick hand, r west part of town
Thompson Amy (col), cook for W S Farthing, r on premises
Thompson Margaret (col), cook for Dr J L Watkins, r on premises
Thompson J E, private clk and correspondent for John S Lockhart, bds Hotel Claiborn
Thompson Addie (col), stemmer, r Hillsboro st
Thompson E C, cig hand, r Chapel Hill st
Thompson J J, groceries, Chapel Hill st, r same
Tilly Rosa (col), housekeeper, r Pine st
Tilly Richard (col), factory hand, r Pine st
Tilly Mrs Mary, opr Durham Cotton Mill, r with J L Smith, nr wooden mills
Tinnin Ruffin (col), stone mason, r nr Pettigrew st
Tolloch Mrs Nannie, cig packer, r 18 Blackwell st

Tolloch Miss Nannie J, cig packer, r 18 Blackwell st
Tolloch Thomas J, tobacco hand, r 18 Blackwell st
Tomlinson S F [R F Morris & Son's Mfg Co], sec and treas, r Dandy st
Toomer Will (col), wagon boy W T Blackwell
Townsend Lethe (col), washer and ironer, r Proctor st
Townsend Lethe (col), leaf hand, r Pine st
Townsend Alex (col), floor hand, r Proctor st
Townsend Gains (col), leaf hand, r nr Pine st
Trent Samuel S (col), stemmer, r Main st e
Trinity Church (M E S), on Liberty and Church sts, members 400, Sunday school scholars 340, W S Creasy pastor, r parsonage on Holloway st nr Church
Trice Gibe (col), drayman for W T B, r 63 outside w
Trice W T (col), tob hand, r nr wooden mills
Trice Jas (col), tob hand, r outside e Hayti
Trogdon Wm, weaver Durham Cotton Mill, r nr mill
Trogdon Lucy (wife of Wm), weaver Durham Cotton Mill, r nr mill
Trollinger Tom (col), teamster B D C Tob Co
Trumond Abram (col), feeder and cutter, r outside n
Trueman Windsor (col), fac hand, r outside e
Turner Fred (col), teamster, r outside w
Turner Jane (col), servant girl and nurse for W W Fuller, r on premises
Turner Ben (col), brick moulder, r South st
Turner Hannah (col), stemmer, r outside w
Turner W C, cig hand, bds with John Brogden, Main st w
Turner Miss Lucy Ella Frances, cig packer, r outside south
Turner John, farmer, r outside south
Turner A B, leaf hand, r outside w
Turner Ed, painter, r with Francis Jordan, outside south
Turner Bettie (wife of A B), r outside w
Turner Nelson (col), leaf hand, r outside e, Hayti
Turner Lizzie (col), washer and ironer, r outside e, Hayti
Turner W E, mgr dept E, B D C T Co, r Mangum st
Turner Mrs Hattie, bag maker, r outside w
Turner James, feeder and cutter, r outside w
Turner Jeff (col), well digger, r Proctor st
Turner Dempsey (col), hostler
Turrentine S H, factory hand, r McMannen st
Turrentine E B, ast mgr dpt E, B D C T Co, bds Hopkins House
Turrentine Josephine (col), washer and ironer, r north limit

Turrentine Eliza (col), bag stringer, r with M D Walker
Turrentine Meredith (col), driver, r north limit
Tyler Matthew (col), cook Hotel Claiborn
Tyler Fannie (col), ast cook Hotel Claiborn
Tyson M A J (wife of James), Chapel Hill st
Tyson James, farmer, r Chapel Hill st

UMSTEAD Lizzie (wife of J N), r same
Umstead J N [Umstead & Parrish], grocer, r Cleveland st
Umstead & Parrish, heavy and fancy groceries, Mangum st
Upchurch Wm (col), cig packer, r Chapel Hill st
Upchurch Tom (col), office boy W T Blackwell, r at stables

VANHOOK Puss (col), washerwoman, r outside w
Vanhook Young (col), floor hand Globe Warehouse, r outside w
VanNoppen C M, house and decorative painter, r cor Proctor and Red Cross sts
VanNoppen C M & Sons, house, sign and decorative painters, office cor Proctor and Red Cross sts
VanNoppen J M (wife of C M), r cor Proctor and Red Cross sts
VanNoppen L C, painter, r with father C M
VanNoppen C L, painter, r with father C M
VanNoppen J J, painter, r with father C M
Vaughan C C, bkpr for Jas W Blackwell, r Seminary st
Vaughan Lora (wife of C C), r Seminary st
Vaughan P W, drugs, Main st, r over drug store
Vesson Ulysse, cig maker, r outside w
Vesson Miss May, cig maker, r outside w
Vesson Mrs Emma, r outside w
Vesson Miss Rosa, cig maker, r outside w
Vickers Miss N M, daughter of Sarah C, r with F C Geer outside n
Vickers Sarah C, widow, r with F Geer, outside n
Vickers Bettie (wife of W G), r Morehead av
Vickers Miss Laura, daughter of W G) r same, Morehead av
Vickers Malissa L, student, daughter of W G, r same, Morehead av
Vickers Lucy E, student, daughter of W G, r same, Morehead av

Vickers W G, teacher and real estate dealer, r Morehead av nr southwest limit
Vickers Robt, son of W G, r same, Morehead av
Vickers Hattie M, student, daughter of W G, r same, Morehead av
Vickers T S, physician, office in City Drug Store, r Ramseur st outside e
Vickers Laura (wife of Dr T S), r same, outside e
Vickers Moses, cig hand, r Chapel Hill st
Vickers Miss Ida, cig packer, r Chapel Hill st, outside w
Vickers Wm, cig packer, r Chapel Hill st, outside w
Vickers Sallie (wife of Moses), r Chapel Hill st, outside w
Vickers Moses, watchman for W Duke, Sons & Co, r Chapel Hill st, outside w
Vincent John (col), leaf hand, r outside west
Vorhees Chas J, loading clk R & D R depot, bds with Mrs Norwood

W DUKE, SONS & CO; incorporated 1885, capital paid in, $250,000, surplus Jan 1st, 1887, $100,000, Peabody st, west; James B Duke, pres; B N Duke vice pres; Geo W Watts, sec and treas
Wade Milton (col), house servant for Alex Walker, r on premises
Wade Calvin (col), leaf hand for T A Noell, r outside w
Wade Catherine (col), house girl, r outside e
Wadkins Alex (col), drayman, r with A M Rigsbee
Wagstaff Leroy, ast floor manager Banner Warehouse, r outside e
Wagstaff Nettie bag maker, r outside n
Wagstaff Mollie, bag maker, r outside n
Wah Sam, Chinese laundry, r Parrish st
Wahab U M, supt dpt A, B D C T Co, r Hotel Claiborn
Walden Catherine, widow, r with son J E, Seminary st
Walden J E, carpenter, r Seminary st
Walker Pink (col), factory hand, r outside w
Walker Aaron (col) leaf hand, r cor Pettigrew and Pine sts
Walker James (col), carpenter dep J, B D C T Co, r Lee st
Walker Ellen (col), washerwoman, r outside s e, Hayti
Walker Miss Katie, cig packer, r South st
Walker James, cig packer, r South st
Walker John (col), tob hand, r McMannen st
Walker Robt W (col), cutter, r n Peabody st e

Walker Ida (col), stemmer, r McMannen st
Walker Henry (col), case hooper, r Morehead av
Walker Thomas, r South st
Walker Wm (col), servant R Holloway, r on premises
Walker Wiley (col), drayman for J Schwartz, bds with Jacob Shepperd
Walker Virginia, help to Mrs J M Blackwood, r on premises
Walker L J, bar, billiards and pool, Mangum st, r at store
Walker Miss Bessie, student, r with James Y Whitted
Walker Miss Hattie, student, r with Jas Y Whitted
Walker Jerry, waitman, r Rigsbee av
Walker Wm (col), drayman, bds Hopkins House
Walker Bettie (col), cook at Hopkins House, r Peabody st
Walker Matthew D (col), plasterer, r outside n e
Walker Phillis (col), bag stringer, r outside n e
Walker Miss Jennie, assistant to Mrs V A Blackwood, r with same
Walker Martha (wife of T J), r Main st
Walker T J, supt leaf dept W Duke Sons & Co, r Main st
Walker Rev Alex, tobacconist, supt of B D C T Co, office west wing of building, Ramseur st bet Reams av and Dillard st
Walker Miss Ivey, daughter of J W Walker, r same
Walker Rebecca (wife of Rev Alex), r same
Walker Miss Sarah C, daughter of J W Walker, r same
Walker James W, tobacconist, r at Alex Walker's, Ramseur st
Walker Robert (col), prize hand with Thos D Jones
Walker Jos W jr, son of J W Walker, r same
Walker John (col), laborer, r outside e
Walker Jerry (col), fac hand, r Rigsbee av
Walker Sallie B, daughter of J W Walker, r same
Walker Miss Nannie M, daughter of J W Walker, r with same
Walker J W [Pinnix & Co], leaf tob broker, r Ramseur st
Walker Ada T (wife of J B), r same
Walker John B, leaf dealer, Pine st, r Alston av outside e
Wall W L, paymaster Blackwell Durham Co-op Tob Co, r Main st, 3 doors e Roxboro st
Waller John (col), laborer, r outside e, Hayti
Waller Rena (col), washer and ironer, r outside e, Hayti
Waller Francis (col), cook for H P Markham, r North Durham
Waller Henderson (col), tob hand for H A Reams, r on premises

Waller Nannie (col), cook for H A Reams, r on premises
Walton Sam (col), leaf hand, r outside e, Hayti
Walters Mary E, seamstress and milliner, r nr cotton mill
Walters G F, carpenter for Durham Cotton Mills, r nr mill
Walters James, spinner Durham Cotton Mill, r nr mill
Walters Lula, spinner Durham Cotton Mill, r nr mill
Walters Sidney, opr Durham Cotton Mill, r nr mill
Walters Annie, opr Durham Cotton Mill, r nr mill
Ward C E, carpenter, r 33 Jackson st, bds with Mrs Frankie Couch
Ward John J, clk for N M Johnson & Co, bds with Mr Couch, Jackson st
Ware Geo W, box notcher, bds with Mrs Ware, Main st
Ware G W, painter, r Main st w
Warren Sandy (col), prize hand, r Alex Walker's
Warren Lizzie (col), cook for Thos D Jones
Warren Chas, factory hand, r Pine st
Warren Miss M J, factory hand, r outside w
Warren C W, paper box maker for W Duke, Sons & Co, r with J B Warren
Warren Mrs M S (wife of J B), Peabody st, outside w
Warren J B, gen supt W Duke, Sons & Co's factory, r Peabody st, outside w
Warren J B & Co, Globe Warehouse and leaf tobacco dealers, Main st
Warren W C, box maker, r outside w
Warren W L, shipping clk W Duke, Sons & Co's factory, bds with Jas T Ferrell
Warren C C (wife of J B, r Broadway
Warren J B & Co, proprs Globe Tobacco Warehouse, Main st west
Warren J B [J B Warren & Co], Globe Warehouse, r Broadway
Warren William (col), factory hand, r Chapel Hill st
Warren Mary (col), washer and ironer, r outside n
Warren Geo (col), floor hand, r outside n
Warren Sandy (col), leaf hand, r at Alex Walker's, Ramseur st
Warren Susan (col), washer and ironer, r at Alex Walker's
Warren G R W (col), leaf hand, r Chapel Hill st
Warren Annie (col), hkpr, r Chapel Hill st
Warren B W (col), leaf hand, r Chapel Hill st

Warren E W (col), student, r Chapel Hill st
Warren S L (col), student, r Chapel Hill st
Warren Jas (col), leaf dealer, r Chapel Hill st
Warren Maria (col), washer and ironer, r Chapel Hill st
Warren Corrina E (wife of J B), r Broadway
Warren J B [Globe Warehouse], r Broadway
Warren Mary Jane (col), student, r Chapel Hill st
Washington Dana (col), carpenter W T B, r nr cotton factory outside w
Waters Andrew (col), leaf hand, r outside w
Watkins Miss Maggie, daughter of Dr J L, r Peabody st outside w
Watkins Miss Mary, daughter of Dr J L, r Peabody st outside w
Watkins Claude A (wife of J L), r Peabody st outside w
Watkins Dr J L, leaf tobacco dealer Morris st, r Peabody st outside w
Watkins Daniel (col), laborer, r Matthews st
Watkins Mary (col), washer and ironer, r Matthews st
Watlington Ike (col), coachman for John S Lockhart, r Closs st
Watson Chas, factory hand, bds with Mrs Cheek
Watson Miss Blanche, bag maker, r Mangum st
Watson Alex (col), box maker, r outside e Hayti
Watson Alex (col), box maker, r outside s
Watson Joseph, painter, r Main st w
Watson Mrs Julia, cig inspecter, r Main st w
Watson W J, pipe inspector Durham Water Works Co, r Peabody st
Watson G W (col), boot black and barber for Wright & Merrick, r outside e, Hayti
Watson J J, painter, r Main st w
Watson Julia (wife of J J), cig inspector, r same
Watson Wilson (col), lather, r outside e, Hayti
Watson Frankie (col), cook, r outside e, Hayti
Watson Martha (col), bag stringer, r outside e, Hayti
Watson Zilphia (col), bag stringer, r outside e, Hayti
Watson Cynthia (col), bag maker, r outside e, Hayti
Watson Lethe (col), bag stringer, r outside e, Hayti
Watson Peter (col), hostler for W A Slater, r South Durham
Watts Geo W [W Duke, Sons & Co], sec and treas, r Lee st
Watts Miss Rowan, r with S E Watts
Watts M F (wife of S E), r Cleveland st

Watts S E, gen'l merchandise, Main st, r Cleveland st
Watts J T, horse trader, r cor Mangum and Rigsbee av
Watts Maggie (col), hkpr, r Pine st
Watts M A (wife of J T), boarding house, cor Mangum and Rigsbee av
Watts Harrison (col), painter, r Pine st
Weatherspoon Cynthia A (wife of of W H), r same
Weatherspoon W H, mgr John L Markham's storage house, r 10 Yancey st
Weatherspoon Candice (col), cook for G C Farthing, r on premises
Weatherspoon Mollie, bag examiner, r West Durham
Weathersby Solomon, hostler at stables of G R Jones
Weaver Celia (col), nurse for S F Tomlinson, r on premises
Weaver Eliza (wife of Thomas), r Main st
Weaver Thos, cig hand, r Main st
Weaver S B (col), drayman for S R Perry, r outside e, Hayti
Webb Cad (col), farmer with M A Angier, r outside e, Hayti
Webb Tom (col), drayman for S R Perry, r Rigsbee av
Webb Laura (col), cook for T J Walker, r on premises
Webb Eveline (col), cook for F C Geer, r on premises, outside north east
Webb John (col), laborer, r outside n
Webb Moses (col), teamster for G M Harden, r Lee st
Webb Patsey (col) (wife of Moses), washerwoman, r Lee st
Webb J L (wife of Robt F), hkpr, r Dillard st
Webb Robert F [Webb & Kramer], tobacco broker, r Dillard st
Webb & Kramer, leaf tobacco brokers, exporters, importers, dealers, &c, office and packing house, McMannen st
Webster J C, carpenter, r South Durham
Webster Mrs (wife of J C), r South Durham
Webster Jordan (col), fac hand, r outside e
Weeks Frank A, cig maker, r Cleveland st
Weeks Miss Carrie E, cig cutter, r Cleveland st
Weeks Geo W, cig cutter, r Cleveland st
Weeks C C, cig cutter, r Cleveland st
Weeks James A, resident, r Cleveland st
Weeks Eliz (wife of James A), r same
Weeks Miss F H, r Cleveland st
Wells Robt L, cig maker, r Southwest Durham, bds N F Hargrove
Welsh Louisa (col), cook for W A Guthrie, r on premises

West End Baptist Church, in course of construction on Chapel Hill st, outside west, to cost $6,000. Building Committee: J W Blackwell, J V Rigsbee, R T Howerton, J N Cheek, C C Newton, chairman
Wheeler W B, racket store, Main st, r South st
Wheeler Annie E (wife of W B), r South st
Whitaker Chas, apprentice to Standard Marble Works, r Jackson st
Whitaker W P, printer, r with D W Whitaker
Whitaker D W, printer B D C T Co, r cor Roxboro and Liberty sts
Whitaker C D, supt dep L (printing office), B D C T Co, r Roxboro st
Whitaker Thos, tob weigher, r Chapel Hill st
Whitaker Fannie (wife of E J), r Lee st
Whitaker E J, engineer W Duke Sons & Co, r Lee st
Whitaker Miss Metta, cig maker, r Jackson st
Whitaker Mrs W E, box maker, r 13 Carr st
Whitaker Dora E (wife of W B), hkpr, r Northwest Durham
Whitaker Miss Julia, box maker, r Northeast Durham
Whitaker T E, local editor Daily Recorder, r cor Roxboro and Liberty sts
Whitaker Miss Julia (daughter of E A), r with father
Whitaker John, clk for E A Whitaker, r with father E A
Whitaker Virginia A (wife of E A), r same
Whitaker E A, pianos, organs and gen musical mdze, Main bet Corcoran and Mangum sts, r Hunt st
Whitaker W B, foreman printing dep W Duke Sons & Co, r Northwest Durham
Whitaker Maggie W (wife of C H), r Fuller st
Whitaker C H, box cutter, r Fuller st
Whitaker Ida (wife of J A S), r Proctor st
Whitaker J A S (Standard Marble Works), practical marble carver, r Proctor st
Whitaker & Hulin, Standard Marble Works, Main st
White Bettie (col), bag maker, r Liberty st
White W H (col), floor hand Globe Warehouse, r outside w
White Isabella, r outside w
White C C, manager cig stamp dept W D Sons & Co factory, r Cleveland st outside n
White Mrs J F, widow, r Cleveland st outside n
White C H, wife of C C, r Mangum st, outside n
White Simon (col), hostler for W T Blackwell, r at stables
White Ben (col), teamster for W T B, r West Durham

White Anna (wife of G F), r 4 Carr st
White G F, jeweler, cor Main and Mangum, r 4 Carr st
White Joe (col), fac hand, r outside e Hayti
White Samuel, student, r nr cotton mill
White James, wagon boy, r outside w
White Maggie, spinner Durham Cotton Mill, r nr mill
White Amanda, spinner Durham Cotton Mill, r nr mill
White Eliz, spooler Durham Cotton Mill, r nr mill
White Martha (wife of J R H), hkpr, r nr cotton mill
White J R H, watchman Durham Cotton Mill, r nr mill
Whitehurst Peter (col), hostler, r at J W Blackwell's stables
Whitley Hattie E (wife of W T), r Pettigrew st east
Whitley W T, section master section G, N C R R r Pettigrew st east
Whitsett G W, surgeon dentist, office cor Main and Mangum sts, up-stairs, r at office
Whitt Mrs Sarah, box maker, r outside n
Whitt A T, factory hand, r Chapel Hill st
Whitt T A, factory hand, r Carr st
Whitted Thomas (col), gardener for W T Blackwell, r outside n
Whitted J M, bkpr and cashier for Z I Lyon & Co and E J Parrish, r Mangum st bet Hunt and Broadway sts
Whitted Ella (wife of J M) r same
Whitted W W, collector for the Bank of Durham, r Main st, outside e
Whitted John (col), tobacco hand, r Pettigrew st e
Whitted John, clk at Cole's bar, r with father W A
Whitt Sallie (wife of T), r outside e
Whitted Thos (col), laborer W T Blackwell's house, r with same
Whitted Maggie (col), student, r outside e
Whitted Maria (col), hkpr, r outside e
Whitted Jas (col) [Burton & Co], carpenter, r outside e
Whitted Jas (col), carpenter for W T Blackwell, r outside south-east
Whitted Robert (col), carpenter for W T Blackwell, r nr E J Parrish
Whitted Wm H, supt for Jas Y Whitted, r with same
Whitted Miss Emmie (daughter of Jas Y), r with father
Whitted Mary J (wife of Jas Y), r South st
Whitted Jas Y, manfr of chewing and smoking tobacco, Pettigrew st, r South st

Whitted Sarah, widow, r with T F Cheek
Whitted Mary A E (col, wife of Jas A), r South Hayti
Whitted Jas A (col), grocers and confectioners, cor Fayetteville and Amey sts, Hayti
Whitted W A, bkpr for J C Angier Wooden Mills, r South st
Whitted M E (wife of W A), teacher, r same
Whitehead R P, clk to W J Wyatt & Co, bds at Roanoke House, cor Mangum and Holloway sts
Wiggs Wm, spinner Durham Cotton Mill, r nr mill
Wiggs Henrietta, weaver Durham Cotton Mill, r nr mill
Wiggs Betsy, spooler Durham Cotton Mill, r nr mill
Wiggins Lucy, bag maker, r Dillard st
Wiggins J W jr, lumber dealer, yard bet Peabody and Main sts, r 36 Dandy st
Wiggins Sallie J (wife of J W, jr), r 36 Dandy st
Wiggins Lucy E (wife of J H), r Queen st
Wiggins J H, cigar maker, r Queen st
Wilborn John, printer, r 2 Red Cross st
Wilborn A D (col), fish and groceries, Peabody st nr city market, r outside e Hayti
Wilborn Dora (col), washer and ironer, r outside e Hayti
Wilbon Martha T (wife of J D), r same
Wilbon Miss Florence C, dressmaker, r with father J D, 2 Red Cross st
Wilbur J D, saddler and harness maker, Main st, r 2 Red Cross st
Wilcox D, shuttle maker Wooden Mills, r nr mills
Wilcox Mrs (wife of D), hkpr, r nr mills
Wilde Willis B, painter, bds with J H Brock, Five Points
Wilde G E, painter, bds with J H Brock, Five Points
Wiley Miss Lydia B, daughter of P A Wiley, r same
Wiley P A, cashier the Bank of Durham, r cor Pettigrew and Jackson sts
Wiley Miss Laura H, daughter of P A Wiley, r same
Wiley L C (wife of R A), r same
Wiley Grant (col), wagon boy for W T Blackwell
Wilkerson Miss Frances, seamstress, r Main st outside w
Wilkerson Mrs Ann, hkpr, r Main st outside w
Wilkerson J L, carpenter, r Main st outside w
Wilkerson Walker, engineer for J W Blackwell, r outside w
Wilkerson Ella (wife of Walker), r outside w
Wilkins J T & Co, bar and restaurant, Mangum st, r at store

Wilkins Louis (col), leaf hand, r outside w
Wilkins L (col), leaf hand
Wilkinson T B [Phœnix Foundry Co], bds with L Blount, cor Liberty and Dillard sts
Williford Della, house girl for G C Farthing, r with the family
Willer Aug, journeyman tailor, bds at Hamilton House, Main st
Williams Laura (col), servant for Jacob Levy
Williams Sol (col), fac hand
Williams Enoch (col), fac hand, r at cotton factory
Williams Mrs Sarah, bag maker, r 57 Chapel Hill st
Williams John, painter, r Smoky Hollow
Williams W J, carpenter, r 2 Wadkins row
Williams Mrs Sarah, widow, r Peabody st outside w
Williams Harriet (col), cook for E A Heartt, r on premises cor Carr and Dandy sts
Williams Sam (col), teamster for C O'Bryant, r on premises
Williams Robt (col), teamster for J W Blackwell, r at stables
Williams Amos (col), teamster for W T B, r West Durham
Williams Dock (col), furnace tender, r with L Blount
Williams Reuben (col), hostler to A A Sears, r at stables, Main st
Williams Lucinda (col), washer and ironer, r nr cotton mill
Williams Miss Lou, opr Durham Cotton Mill, bds with Mrs Annie Gurley, nr mill
Williams W H, cig maker, r outside w, bds with Jas Ferrell
Williams Jas H (col), stemmer, r McMannen st
Williams John R (col), barber for Wright & Merrick, r cor Church and Main st
Williams Raney (col), cook for A M Rigsbee, r outside n
Williams Rosa (col), cook for Mrs Annie McGary, r on premises
Williams Sam (col), laborer, r outside e
Williams Pell (col), leaf hand, r outside e Hayti
Williams Bettie (col), leaf hand, r Morris st
Williams Nellie (col), leaf hand, r Morris st
Williams Jas (col), leaf hand, r Morris st
Williams Sylvia (col), cook for J B Cobb, r Morris st
Williams Diana (col), dressmaker, r outside e Hayti
Williams W H A (col), mattrass maker for Durham Furniture Mfg Co, r outside e Hayti
Williams Miss Bettie, student, r with C H Lewellin

Williams Alice (col), cook for R T Howerton, r on premises
Williams Lizzie (col), cook for Roanoke House, r on premises
Williams Walter (col), laborer, r at J B Warren's, Broadway
Williams J, bobbin maker, bds with Mr Bolton nr mills
Williams W T, mgr saw room, bds nr mills with Mr Bolton
Williams Belle (col), house girl for Dr Wm L Lowe, r outside e Hayti
Williams Lucinda (col), washer and ironer, r nr cotton mill
Williams Hall (col), laborer, r nr cotton mill
Williams J C [Parrish & Williams], carpenter, r Peabody st west
Williams Elizabeth (wife of J C), seamstress, r Peabody st west
Wilson Wm (col), carpenter W T B, r outside s e
Wilson Frank (col), brick moulder, r 56 Chapel Hill st
Wilson Dennis, teamster for J W Wiggins jr, r outside w
Wilson W C, lumber clerk, r Green st
Wilson Sarah J (wife of W C), hkpr, r Green st
Wimberly Sarah, private boarding, r Pine st
Wimberly M, engineer, r Pine st
Wimberly Sallie (wife of Matthew), boarding-house, r Pine st
Wimberly Matthew, laborer guano factory, r Pine st
Wimberly Miss Celista, cig maker, r Pine st
Winn Dock (col), brick hand, r Peabody st
Winston T J, salesman and asst bkpr for Robertson, Lloyd & Co, Main st, bds Hopkins House
Winston Ed (col), house boy, r West Durham
Wise Julia J, hkpr, r outside w
Wise W D, coal and wood yard for Jas W Blackwell, r outside w
Wise L W, leaf tobacco dealer
Witcover Julius, clk for Summerfield & Co, Peabody st, bds with C Summerfield
Witherspoon Cynthia (wife of Wm Hardy), hkpr, r Yancey st
Witherspoon Wm Hardy, works at J L Markham's storage house
Withersp on Sidney, cig packer, r Yancey st
Witherspoon Alonzo, cig packer, r Yancey st
Witherspoon Miss Florence, cig packer, r Yancey st
Womack Oscar (col), drayman for I M Reams, r Ramseur st
Womack Wm (col), teamster for W T B, r West Durham
Womble J T, general hardware, Main st, r Liberty st

Womble Lina (wife of J T), r Liberty st
Womble Fred C, clk for J T, r with same
Womble Bertie P, student, r with father J T
Womble Eustice L, student, r witn father J T
Woodall J A, city policeman, bds with Mrs E J Brown, McMannen st
Woods Miss Jennie W, student, r 5 Red Cross st
Woods Lord (col), drayman, r outside n
Woods W H, apprentice with Goodwin & Snow, bds with father J H, 5 Red Cross st
Woods Mrs Nancy, hkpr, r outside s w
Woods J H, city oil wagon, r and business 5 Red Cross st
Woods Martha (col), washer and ironer, r cor Green and Mangum sts
Woods Haywood, drayman for A M Rigsbee, r cor Green and Mangum sts
Woods R W (wife of J H), private boarding, r 5 Red Cross st
Wood John W, attorney at law, office over Dike's bookstore, Main st, bds with Mrs Gammon
Wood Emmet (col), fac hand, r outside e
Wood W E, asst supt packing dept W Duke Sons & Co, r 16 Lee st
Woodward Geo J, messenger of Golden Belt Bag Factory, r McMannen st
Woodward Miss Jessie T, daughter of Geo W, school girl, r with parents
Woodward Miss Nola, daughter of Geo W, school girl, r Mangum st
Woodward Geo, bag hand, r McMannen st
Woodward Geo W, bkpr for Z I Lyon & Co and E J Parrish, also city clerk, r McMannen st
Woodward Delia E (wife of Geo W), r McMannen st
Woody John (col), house boy for T B Smith, r on premises
Woody Miss M A, r with Mrs Mary H Woody, Fuller st
Woody Mrs Mary H, widow, private boarding, r Fuller st
Woody E D, clk A A Sear's livery stables, bds with Mrs Mary H Woody, Fuller st
Woody Virginia F (wife of E D), r same
Woody Miss Ada, cig maker, r N W Durham
Wood, Susan (wife of R S), r Peabody st outside w
Wood R S, vegetable gardener, r Peabody st outside w
Wood Miss Ella, cig maker, r Peabody st outside w
Wood Willie A, cig hand, r Peabody st outside w
Wood Walter, nesting holders, r outside w

Word John, bkpr W T Blackwell's livery stables, r 44 Dandy st
Word Lizzie (wife of John), r 44 Dandy st
Worth Jas (col), brick hand, r east part of town
Worth E W, card grinder Durham Cotton Mill, bds with J D Friday at cotton mill
Worth Mary (col), nurse for A Mohsberg, r at store
Wortham Caroline A (wife of W H), r 17 Lee st
Wortham Miss Fannie, cig maker, r 17 Lee st, bds with Wm Wortham
Wortham Wm, carpenter, r 17 Lee st
Wortham Miss Annie G, cig packer, r 17 Lee st
Wrenn J L, carpenter, rooms cor Mangum and Main sts, bds with J H Brock
Wrenn Mary A, widow, bag stringer, bds with E C Hailey, nr cotton mill
Wrenn John, carpenter, r Main st
Wrenn G W, carpenter, r cor Main and Mangum sts
Wright John (col), pool room porter, r outside e Hayti
Wright D O, stenographer Duke Sons & Co, bds with Mrs Fanning
Wright Walker (col), hand Banner Warehouse, r Main st e
Wright Thos, fac hand, r Chapel Hill st
Wright Mary K (col), hkpr, r Pettigrew st east
Wright & Merrick, barbers, Main st nr Mangum
Wright John W (col), [Wright & Merrick], barber, r Pettigrew st east
Wright Wm (col), barber for Wright & Merrick, r outside e Hayti
Wright Bettie (wife of Geo W), bds with Mrs J T Watts, Mangum st
Wright Geo W, horse trader, bds with Mrs J T Watts, Mangum st
Wyatt E F & Son, harness manufactory, Parrish st and also 109 East Martin st Raleigh, N C
Wyatt W J & Co, wholesale and retail grocers, Main st
Wyatt M B, clk to W J Wyatt & Co, r at store
Wyatt S K (wife of W J), r Broadway
Wyatt W J [Wright & Co], grocer, r Broadway

YANCEY W J, delivery clerk Globe Warehouse, bds with Mrs Norwood, cor Pettigrew and Carr sts
Yancey Anna B (wife of W J), bds with Mrs Norwood
Yancey S H, mgr Dept B, B D C T Co, r cor Lee and Yancey sts
Yarborough Mrs Cora M, r with W E Foster
Yarborough Daniel, janitor, r 54 Chapel Hill st
Yraborough Eliza (wife of Dan), cook for Robt H Jones
Yates Miss Martha, bag maker, r South Durham
Yates R R, carpenter, r Vickers av
Yates Martha Frances (wife of R R), dressmaker, r Vickers av
Yates Ellen (col), cook for V Ballard, r Rigsbee av
Yearby Miss Ora B, student, r Pine st
Yearby Sarah A, widow, seamstress, r Pine st
Yearby W M, clk for P W Vaughan, r Pine st
Yearby Adolphus, bag maker, r Pine st
Young Brutus (col), Christian minister, bds with Berry Stroud, outside west
Young Lucinda (col), washer and ironer, r outside e
Young Morgan (col), tob packer, r outside e
Young C B, painting, r Five Points, bds with Mr J H Brooks
Young Frances (col), widow, seamstress, r Second st
Younger Mary, widow, r with J T Watts
Younger C G, sign and decorative painter, r Main st
Younger M A (wife of C G), dressmaker, r Main st
Younger Peter (col), driver, r outside w

W. S. CREASY,
PASTOR OF TRINITY CHURCH.

CLASSIFIED DIRECTORY.

Agents, General Insurance.

Mackay J J (general), life and fire, r McMannen st
Southgate J & Son, Mangum nr Main st
Southgate James [J Southgate & Son], r Main st, bet Roxboro and Queen sts
Southgate J H [J Southgate & Son], r with father James Southgate

Agents, Tobacco.

Cobb J B, for Strause & Raab, r cor Willard and Dandy sts

Agents, Sewing Machines.

Hamilton J W, for Singer Sewing Machine Co, Main st, r same
Murray W R, for Light Running Domestic Sewing Machine, office over Mangum & Son's store, bds with Mrs George Watts, Mangum st
Allison S D, office over Mangum's store, bds with J H Woods, cor Morehead av and Red Cross st
Lane J L, repairer of machines for Golden Belt Bag Factory, r Rigsbee av

Agents, Book.

Long James, r Watkins st

Agents, Freight and Passenger.

Holt John A, freight and passenger, R & D railroad, bds with Mrs Norwood, cor Carr and Pettigrew sts

Auctioneers.

Barham C A W, for the Globe Warehouse, r South st
Happer R W B, for Lea & Duke, r Ramseur st
Lyon W J, r Broadway

Aviary.

Matthews Orrie (wife of A B), r South st

Bag Contractors.

Bernard Mrs E E, r cor Liberty and Dillard sts
Blackwood V A, r East Main st
Cox Mrs J A, r Main st,
Dennis Mary (wife of A W), r 23 Liberty st
Lockhart Mrs John S, r cor Dillard and East Main sts
Lyon Mary E (wife of R E), r Main st
Maynor Mary A (wife of Wm), r Pettigrew st east
Parrish Mrs E J, r cor Dillard and East Main sts
Styron Sallie J (wife of W K), r Main st
Yearby Sarah A, r Pine st

Bakers.

Algood E P, Main st, bds with Mrs E J Brown, McMannen st

Bankers.

Blackwell W T, president The Bank of Durham, r Chapel Hill st
Eugene Morehead & Co, Main st
Morehead Eugene [Morehead & Co], r Swellton Heights, Morehead av
Watts G S, Main st, r Baltimore, Md

Barbers.

Brown H W (col), Mangum st, r North Durham
Farrington Henry (col), r outside e, Hayti
Farrington Frank (col), for Wright & Merrick, r at shop
Harper Richard (col), r Poplar st
Hicks S L (col), for Wright & Merrick, r outside e, Hayti

Justice Solomon (col) [Murchison & Justice], r outside e, Hayti
Merrick John (col) [Wright & Merrick], r Pettigrew st, east
Murchison & Justice (col), cor Main and Mangum sts
Murphy Chas (col), r Main st, O'Bryant building
Murchison J W [Murchison & Justice], r at shop
Sanford Spot (col), r Main st
Watson G W (col), for Wright & Merrick, r outside e, Hayti
Williams John R (col), for Wright & Merrick, r Main st
Wright & Merrick, Main st, nr Mangum st
Wright John (col) [Wright & Merrick], r Pettigrew st
Wright Wm (col), r outside east

Beer Bottlers.

Graham James (col), r North Durham
Harris John (col), r South st
Lucas A F, Parrish st, rooms on Main st, bds at Hopkins House
Carrington S R, cor Mangum and Peabody sts,

Billiards and Pool.

Walker L J, Mangum st, r at store

Blacksmiths.

Albright G K, r Lee st
Albright Daniel, with B D C T Co, r Jackson st
Barbee John (col), r outside e, Hayti
Douglass Bank (col), for W T Blackwell r 50 Vickers av
Goodloe Nathan (col), for Seaman & Son, r nr wooden mills
Goodloe Daniel (col), apprentice to Seaman & Son, r nr wooden mill,
Holloway Chas, r Pettigrew st, outside e
Honeycutt W H jr, r Chapel Hill st
Jordan Elbridge G, r bet Pine and McMannen sts
Jordan E G (col), for Hamilton & Bro, r South Durham
Muse Charles, for B D C T Co, bds with Mrs Wm McGee, r 26 Lee st
Parrish Putney, r nr cotton mill
Rencher George (col), r Poplar st
Robinson John (col), for Howerton & Bro, r outside n
Roberson Hugh L (col), for J A Holloway, r Poplar st
Rhodes Reuben (col), nr city market, r at shop
Scoggins James (col), r outside w

Stuart A J, for W T Blackwell, r 56 Chapel Hill st, professional horseshoer

Bobbin Makers.

Avera John, bds with W Sharon nr wooden mills
Boykin W J, bds with W Sharon, nr wooden mills
Cole Claude, bds with father W T, nr wooden mills
Cutts Alex, r Liberty st
Davies B, bds with M Wimberly, Pine st
Godwin O, bds with Wm Sharon, nr cotton mill
Gooch P, r nr cotton mill
Hill Daniel, bds with M Wimberly, Pine st
Hurst John, bds with Wm Rounday, r nr mills
James Joseph, r nr wooden mills
Jones M G, r Pine st
Jones Malchus, r Pine st
Lloyd Robert, r nr mills
Maynor A, r nr mills
Massey J, bds with Mrs Barbee, nr mills
Massey John, bds nr mills
Perry J W, bds with M Wimberly, Pine st
Perry Lee, bds with M Wimberly, Pine st
Perry Ben, bds nr mills
Rayl John, bds with father J F, nr mills
Robertson H, bds with B Robertson, nr mills
Sharon Jo, bds with father Wm
Sharon W, r nr wooden mills
Sharon J M, bds nr wooden mills
Smith Dennis, r nr cotton mill
Smith Lee, bds nr wooden mills
Smith Murray, bds nr wooden mills
Strickland Chas, r with father W D, nr wooden mills
Strickland W D, r nr wooden mills
Thompson Thomas, bds with A Maynor, nr mills
Thompson M, bds with A Maynor, nr mills
Williams J, bds with Mr. Bolton nr mills

Boarding Houses.

Baldwin M A, r outside e
Barbee J R, r West Durham
Blackwood Virginia A, r East Main st
Brock Mrs M J (wife of D L), Main st, at Five Points

Brown E J (widow of Rev R M), r McMannen st
Burnett Ellen (col, wife of Tom), r McMannen st
Cheek Mrs M A, cor Lee and Jackson sts
Couch Francis, widow, 33 Jackson st
Cox Bettie (wife of John A), r Morris st
Crabtree Mrs Susan, r 67 Chapel Hill st
Eakes Madison, nr Baptist church
Gilman A A (wife of W A), r cor Main and Roxboro sts
Hamilton Annie S (wife of J W), r Main st
Hopkins Susan, widow, Hopkins House, cor Liberty and Cleveland sts
Kelly Tabitha (wife of Reuben), r same
Lee Mary (wife of C R), Holloway st
Lockwood Catharine, r nr cotton mill
Lowe Fannie (wife of Dr Wm M), r Mangum st
McPherson Rebecca (wife of Wm Henry), Moehead st
Monk Mrs E D, r 1 Willard st
Norwood Mrs Hasell, cor Pettigrew and Carr sts
Sharon Mrs (wife of W), r nr wooden mills
Snyder S S (wife of Chas H), r Dandy st
Watts M A (wife of J T), cor Mangum st and Rigsbee av
Wimberly Sarah, r Pine st
Woody Mary H, wid, r Fuller st
Woods R N (wife of J H) r 5 Red Cross st

Booksellers.

Dike & Patterson, cor Main and Mangum sts
Dike Mrs James [Dike & Patterson], bds with Mrs Norwood
Griffin Henry G, with Dike & Patterson, cor Main and Mangum sts

Book-keepers.

Battle Lee H, for Eugene Morehead & Co, r Broadway
Betts John W, for J W Blackwell, r Ramseur st, Redmond Grove
Blount R H J, r for L Blount, cor Liberty and Dillard sts
Briggs Peter M, for B D C T Co, r 19 Queen st bet Main and Liberty sts
Burkhead C W, for S T Morgan & Durham Fertilizer Co, bds with W G Burkhead, junction of Dandy and Jackson sts

Cole L C, for R F Morris & Son Mfg Co, bds Hopkins House
Cook W L, for J W Wiggins jr, bds with same, 36 Dandy st
Crabtree Chas E, for Z I Lyon & Co and E J Parrish, r East Main st
DeVlarming A S, for Thos D Jones, r at office, Main st
Dunlap L M, for John W Markham, bds at Hopkins House, Cleveland st
Durham H I, for Eugene Morehead & Co, r Church st
Durham H R, for Eugene Morehead & Co, r Church st
Edwards C M, for Lea & Duke, bds with Mrs Bettie Lee
Fanning T D, for W T Blackwell, r cor Rigsbee av and Green st
Foster Wm E, r Morris st
Faushee O B, for W J Wyatt & Co, r Cleveland st
Fuller T B, for B D C T Co, r Dillard st
Gattis W A, for A H Stokes & Co, bds with Mrs W A Gilman, Main st
Green Joseph A, for G C Farthing, r Cleveland st
Green Jas, Mangum's Saw Mill, r Mangum st
Hicks J M W, for the Bank of Durham, bds Hopkins House
Holloway R, with J J Mackay, Ins Agt, r McMannen st
Hutchings C M, asst for W Duke Sons & Co, bds with Mrs Norwood, cor Carr and Pettigrew sts
Kirkham W A, for the Faucette Durham Tobacco and Snuff Co, r at factory, Poplar st
Linebery E G, asst for John L Markham, bds Hopkins House
McCabe Wm H, J Southgate & Son, bds with Mrs Hopkins
Muse Thos, for Ellis & Muse, r with W H Muse
Noell Paul A, for T A Noell, bds with Mrs W A Gilman, Main st
Pomeroy G F, for W H Osborn, bds with Lumley & Conrad, 42 Carr st
Pridgeon J B, for S R Perry, bds at Hopkins House
Puryear F D (principal), for John S Lockhart, r Dillard st
Rigsbee R H (son of A M), for A M, r with father
Snow H N, with B D C T Co, r cor Chapel Hill and West Green sts
Vaughan C C, for Jas W Blackwell, r Seminary st
Whitted W A, for Wooden Mills, r South st
Woodward Geo W, for Z I Lyon & Co and E J Parrish, r McMannen st
Word John, for W T Blackwell's Livery Stables, r 44 Dandy street

Boot and Shoe Makers.

Adams Thos (Kempney corner), r 20 Liberty st
Collie Stephen F, r 18 Lee st
Emerson Jordan (col), bds with Geo Howard, Main st
Holt John (col), r at shop
Howard Geo W, for J P Campbell, r at store
Jones Quint (col), r at shop of John Moore
Jones T J (col), cor Main and McMannen sts, r at shop
Moore John (col), Pettigrew st, r at shop
Pearce Mrs Mary, r 77 Green st
Ripley L T, r 14 Carr st
Rosemond H M, Main st, r McMannen st

Boiler Makers.

Edwards A W, bds with J W Hamilton, Main st
Hayes O E, bds at Roanoke House
Rourk Barney, bds at Roanoke House, Mangum st

Box Makers.

Brock D H, r 18 Morehead av
Cameron John (col), r Morehead av
Cameron John (col), r Chapel Hill st
Cheek F M, r outside w
Davis J T, with B D C T Co, r outside w
Davis M F, r outside w
Davis W B, r with mother, Mrs B Davis, McMannen st
Debnam Leah, r Fuller st
Eaten John, bds with W H Hargrove, South-west Durham
Etheridge Miss Jennie, r Chapel Hill st, outside w
Ferrell C A M, r with W B Ferrell
Ferrell R K, r with W B Ferrell
Green Miss M A, r 9 Carr st, bds with Mrs Norwood
Herndon Geo, bds with Mrs Herndon, Main st
Hinton W H, r North Durham
Hood Miss Nannie, r West Durham
Hunter H, bds with N H Hargrove, South-west Durham
Johnson Humphrey (col), r Morehead av
Jones R F, r outside e Hayti
Lee W B, r Five Points with Mrs Brock
Lewter A A, r Willard st
Malone V L, r with father C D, South st

McKinzie Miss M C, r West Durham
Melvin W C, r Morehead av
Miller C E, r with Mrs Miller, Mangum st
Perry J, r North Durham
Perry G W, r 6 Carr st, bds with Robt Dymott
Rhew W G, r outside w
Russell John (col), r outside e
Sneed T J, r Fuller st, with C H Whitaker
Strayhorn Miss Metta, bds with Ed Whitaker, Lee st
Tate R H, r 10 Carr st
Warren W C, r outside w
Warren C W (paper), for W Duke Sons & Co, r with J B Warren
Watson Alex (col), r outside s
Watson Alex (col), r outside e Hayti
White Mrs Sarah, r outside n
Whitaker Miss Julia, r North-west Durham
Whitaker Mrs W E, r 18 Carr st

Brick Makers.

Donnell Walter, r Cleveland st
Fitzgerald R (col), cor Chapel Hill and Fitzgerald sts outside w
Gardner & Rhyme, outside n
Gates J B, r Chapel Hill st
Gilmer Riley (col), r Hughes st
Linthicum H, r outside n brick yard
Linthicum & Bethell, office over Rawls' store, Main st
O'Briant Calvin, r outside e on Oxford road
Rhine Albert, Cleveland st
Turner Ben (col), r South st
Wilson Frank (col), moulder, r 56 Chapel Hill st

Brick Masons.

Andrews J C, r Rigsbee av
Andrews Jack, r Rigsbee av
Bowls S McK (col), r outside e Hayti
Brown Younger (col), for C H Norton, r outside e
Bulla J M, bds with Mr High
Canady Ruffin, r Rigsbee av
Culberson Alvin, r with Ruffin Canady, Rigsbee av
Gilmer Riley (col), r McMannen st

Gorrell Washington (col), r Cora st
Henderson Amos (col), r Parrish st
Holt S B, bds with M Eakes, Holloway st
Johnson Alfred (col), B D C T Co, outside e
Landing E T, bds Roanoke House
Lunsford Nich (col), r outside e
O'Briant P P, r outside w Oxford road
O'Briant David Z, r outside e Oxford road
Pool Robt L (col), r Poplar st
Randle Horace (col), r outside n
Ridley Anderson (col), r Pine st
Roberson John (col), r South Durham
Robinson John (col), for C H Norton, r South Durham
Rone H D (col), r Poplar st
Skidmore T H (col), r outside e Hayti
Taylor Geo, r 77 Green st

Buggies, Wagons and Harness.

Rogers C J [C J & Wm], r Broadway
Rogers C J & Wm, Mangum st
Rogers Wm [C J & Wm], bds with Mrs Dr W M Lowe

Builders' Materials.

Rhine Albert J, dealer in, r with S F Gardner, Cleveland st

Butchers.

Byrd Micajah (col), nr cotton mill
Byrd M C (col), r nr cotton mill
Clegg R H (col), Stall 8 Market House, r Chapel Hill st outside w
Harris Jesse, at market, r Green st
Hunt Richard (col), with J Schwartz, bds with Jacob Shepheard nr wooden mills
Hutchins T A, with Hutchins & Shepheard, bds on Morgan st
Hutchins J W [Hutchins & Shepheard], bds with G T Beavers, Ramseur st
Hutchins & Shepheard, No 4 City Market
Ray Newman (col), with Hutchins & Shepheard, r outside e
Schwartz S, bds at Hotel Claiborn

Schwartz J, Stall No. 6 City Market, bds with Wm Overby
Shepperd Jacob (col), with J Schwartz, r nr wooden mills
Shepheard J W [Hutchins & Shepheard], bds with M Eakes, Holloway st

Butlers

Carver Samuel (col), for G W Watts, r same
Henderson Wesley (col), for Thos D Jones, r Chapel Hill st outside w
Jones Quince, for B N Duke
O'Daniel John (col), for Julian S Carr, r outside e Hayti

Candy Makers.

Evans Z T (col), r Pettigrew st
Jones W C, r Mangum st
Jones W C [Pharr & Jones], r Mangum st
Jones & Pharr, tent on Main st
Pharr R L, Mangum st, bds with W C Jones
Tally D F, r Holloway st

Capitalists

Blackwell W T, r Chapel Hill st
Carr Julian S, r Dillard st
Henry R L D, r Pettigrew st e
Morehead Eugene, Morehead av
Rigsbee A M, Rigsbee av
Morgan S T, r Dillard st

Carpenter

Andrews H H, r Cleveland st
Atkins Alvis (col), r outside e, Hayti
Austin W W, r McMannen st
Baldwin W C, r outside s (carpenter and vegetable farmer)
Banks Abner (col), dpt J, B D C T Co, r Chapel Hill st
Battle Daniel (col), r cor Peabody and Queen sts
Battle Riley (col), r Ramseur st
Baucom Burwell, r Morgan st
Benton Peter (col), with W T Blackwell, r outside southeast, Hayti

Bennett Charles sr, r 8 Cleveland st, outside n
Boney D J, r Cleveland st, outside n e
Broadwell Alvin, r 79 w Green st
Brockwell Jas, r Ferrell st, outside w
Browning W M, r Morgan st
Cagle Matthew, r 16 Lee st
Cameron Luke (col), r Morehead av
Copeland Wm, for P J Mangum, r nr wooden mills
Cardon W F, r Peabody st w
Castlebury Micajah (col), r South Durham
Cates Thos, r outside s w
Cates Headen, r 80 Snow st
Cheek A M, r Main st, outside w
Christian J N, r Chapel Hill st, outside w
Christian James, r Chapel Hill st
Council H J, r Ramseur st
Cox Erasmus, r Peabody st, outside w
Crain W A, Durham Cotton Mill, r nr mill
Crawley J W, bds with Mrs Olmstead, e Main st
Crutchfield Joseph, r nr cotton mill
Currell W H, for C H Norton, bds with J W Hamilton, Main st
Cutts Joseph, r Liberty st
Davis W W, for J W Blackwell, r Chapel Hill st
Dickson J W, for Wm Mangum, r South st
Dodson Wm Henry, r Needmore st
Ellis E B, for Wm Mangum, r Watkins st
Ellis Paul, r Lee st
Ellis H G, r Lee st
Farthing Thos, for P J Mangum, r outside n
Fields Chas, r Cora st
Fields C F, for C H Norton, r Cora st
Gain G W, for C H Norton
George G A, bds with Wm Snipes, 78 Chapel Hill st
Gooch S I, r McMannen st
Goodloe Jas (col), for W T Blackwell, r outside e Hayti
Gross T L, r outside e
Hailey E C, r nr cotton mill, outside e
Hailey W B, for R F Morris & Son Mfg Co, r outside e
Haley E C, r nr cotton mill
Hall Henry (col), Dept J, B D C T Co, r outside e Hayti
Hamlin Henry, r Cleveland st outside e
Hammack W S, bds with Mr. Baldwin, outside s
Hill T E, r Mangum st nr Baptist church

Hargrove John, r outside e Hayti
Hocutt Jos, r 98, nr Chapel Hill st, bds with W M Snipes
Hodge John, for C H Norton, bds Hamilton House, Main st
Hogan Mark (col), r Peabody st w
Hood J W, r 2 Wadkins row
Holland A D, 66 Chapel Hill st outside w
Howard Jo, r 25 Lee st
House S R, r Chapel Hill st
House J M, r Chapel Hill st
Jenkins Nelson (col), r outside w
Jones R J, for W T B, r 8 Carr st
Kerr G W, bds with W H McGee, 23 Morehead av
Kerr W A, bds with W H McGee, 23 Morehead st
Lea Ellis, r Pettigrew st outside w
Lee Henry C, r South st
Lopp James (col), r South st
Lumley G C, r South-west Durham
Madry Addison, bds 57 Chapel Hill st
Martin John M, bds Main st, Five Points, with J H Brock
Martin John, r Main st
Marcom Joe, bds with Mrs Fowler, outside s
Mangum F S, r cor Mangum and Cleveland sts
Mays Stokes, bds with Mrs Couch, 33 Jackson st
McDade J C, B D C T Co, r 22 Morehead av
McPherson Neal, r 7 Carr st
McPherson Roderick, r 7 Carr st
McPherson Donald, r 17 Morehead av
Miller Jas (col), r South st
Mitchell Nelson (col), r outside w
Morgan Tom (col), r outside w
Morton Thos J, r with E C Hailey, nr cotton mill
Oakley Jo, bds with A J Ellis, east of cotton mill
O'Daniel Wesley, r Fuller st, bds with Mrs Ella Puryear
Olmstead A E, B D C T Co, r East Main st
Parrish L O, r 101 Willard st
Parrish J B, r 19 Morehead av
Parrish Lamma [Parrish & Williams], r Main st
Pendergrass Wm, r nr Cleveland st
Pendergrass Pleasant, r Cleveland st
Pickett Wm, r outside s
Pickett J T, bds on Jackson st
Pickard Henry, r 77 Chapel Hill st
Pool S D, for J W Blackwell
Pugh E E, r Vickers av
Pugh R W, r Vickers av

Pugh E E, r Jackson st
Pugh R W, Jackson st
Rice J F, r Morris st
Ruffin Sam (col), W T Blackwell, r outside e, Hayti
Rigsbee James, r Cleveland st, outside n
Scoggins J P, r nr cotton mill
Seymour S D, W T Blackwell, r Lee st
Shepard Jas S, for Wm Mangum
Snipes Buck, r 77 Snow st
Stone J, r 19 Morehead av, bds with J B Parrish
Strayhorn Jno, for W T Blackwell, bds with Jas McCauley, Jackson st
Walters G F, for Durham Cotton Mill, r nr mill
Walker Jas (col), Dept J, B D C T Co, r Lee st
Walden J E, r Seminary st
Ward C E, r 33 Jackson st, bds with Mrs Frankie Couch
Washington Dana (col), W T B, r nr cotton factory outside
Webster J C, r South Durham
Whitted Jas (col) [Burton & Co], r outside e
Whitted Jas (col), for W T B, r outside s e
Whitted Robt (col), for W T B, r nr E J Parrish
Williams W J, r 2 Wadkins row
Williams J C [Parrish & Williams], r Peabody st w
Williams Wm (col), W T B, r outside s e
Wilkinson J L, r Main st outside w
Wortham Wm, r 17 Lee st
Wrenn G W, r cor Main and Mangum sts
Wrenn John, r Main st
Wrenn J L, bds with J H Brock
Yates R R, r Vickers av

Carriage Makers.

Howerton R T [Howerton & Bro], r Cleveland st
Howerton & Bro, Mangum st
Seaman John F [Seaman & Son], r Pettigrew st east
Seaman Henry [Seaman & Son], r Pettigrew st
Seaman Henry & Son, Peabody st nr City Market

Cashiers.

Halliburton W S, Bank of Durham, bds Hotel Claiborn
Heartt E A, B D C T Co, r cor Carr and Dandy sts
Link I N, for W Duke Sons & Co, bds with Mrs Gilman, cor Main and Roxboro sts

Morgan W M, Eugene Morehead & Co, bds Hotel Claiborn
Murray Laura, for R G Lea, r on premises
Muse W A, freight office R & D R R, bds at Hopkins House, Cleveland st
Whitted J M, for Z I Lyon & Co and E J Parrish, r Mangum st
Wiley P A, the Bank of Durham, r cor Pettigrew and Jackson sts

Churches.

Carr Church (M E S), opposite cotton mill, John H Hall, pastor
Christian Church, B Young, pastor
Durham Presbyterian, cor Main and Roxboro sts, H T Darnall, pastor
Durham Baptist, Mangum st, C Durham, pastor
Durham Primitive Baptist, Cleveland st nr Liberty, T Y Monk, pastor
First Colored Baptist, outside e Hayti, J B K Butler, pastor
Main Street Methodist Church, Rev Amos Gregson, pastor
St Philip Episcopal Church, Main st nr Queen, T M Nelson George, rector
Second Baptist (colored), outside s, L H Johnson, pastor
Salvation Army Durham Corps, Capt B Fielding and Cadet C W Keiser in charge, quarters on Morgan st up-stairs
Trinity (M E S), cor Liberty and Church, W S Creasy, pastor
West End Baptist, in course of construction, Chapel Hill st outside w, C C Newton, pastor

Cigar Manufacturers.

Kramer Samuel & Co, Mangum st
Kramer Samuel [Kramer & Co], r Main st e, bds with Mrs J N Gammon
Kramer Albert [Kramer & Co], bds Hotel Claiborn
Siegel J M, Main st, r Pettigrew st

City Officers.

Freeland J F, Mayor of Durham, office at Market House
J J Mackay, E J Parrish, C C Taylor, W A Lea, J S Carr, W J Wyatt, Geo W Watts, City Commissioners

Woodward Geo W, city clerk, r McMannen st
Brown Paul A, chief of police, r Dandy st
Woodall J A, policeman, bds with Mrs E J Brown
Long R T, policeman, r Mangum st
Faucette L W K, policeman, bds Roanoke House
Cheek P M, policeman, r cor Cobb and Lee sts
Faucette A J, street commissioner, r Market House, cor Church and Peabody sts

Clerks.

Adams O F, r 20 Liberty st
Albright Jas P, with Jas Southgate & Son, r Willard av
Andrews Shelly, clks at D A Barnwell's store, bds with Mrs R G Andrews
Atwater W A, with P W Vaughan, r 11 Dandy st
Atwater J N, salesman for Chas Robbins, r Morris st
Baldwin J J, Banner Warehouse, bds Hopkins House
Barbee H S, for W H Proctor, r Seminary st
Barbee R H, with S R Perry, r McMannen st
Barbee H G, for R O Scoggins, r nr wooden mills
Barnes George W, for John L Markham, bds with Mrs J A Cox, Morris st
Bernstine Sim, r with father M
Bishop E E [W J Wyatt & Co], bds with Mrs Dr W M Lowe, Mangum st
Blevans E R, for Hotel Claiborn
Blue M J, at Dr J P Monroe's Durham Pharmacy, r Mangum st
Bradsher W C, for C G Farthing, bds at Hopkins House, rooms at market house
Brown Miss Ida, for E P Algood, Main st, r with mother, Mrs E J Brown, McMannen st
Bryan Elwood, for E J Parrish, r with same
Burch Joab, Globe Warehouse, Main st
Burt W E, at Racket store, r with W B Wheeler, South st
Butler J E, r Cleveland st, outside e
Butts A N, bds with M Eakes, Holloway st
Cain Robert, A H Stokes & Co, r with father, Dr J F, r Chapel Hill st, nr Pettigrew st
Carrington W T, for S R, r McMannen st
Carter Wm C, city market, r Pine st
Carver O T, for W J Wyatt & Co, bds Hopkins House
Carlton F M, for A M Rigsbee, bds with Mrs Dr W M Lowe, Mangum st

Chambers J R, at Globe Warehouse, bds at Hopkins House
Cheek W W, for E T Hunt, r nr cotton mill
Cohen Louie, for D Cohen, r at store
Cohen A, for D Cohen, r at store
Cole W D, for John W Markham, bds with A J Rigsbee
Coley Henry T (lumber), r outside w.
Cole A P [Cole & Son], r with J B Cole
Conrad R J, for J C Bowers & Co, r 42 Carr st
Cox R C, for Lea & Duke, bds with Mrs J A Cox, Main st
Cox John A jr, r with John A Cox sr
Cozart T G, shipping and corresponding Banner Warehouse, r Pettigrew st
Cross J W, for Umstead & Parrish, r Rigsbee av
Cross C R, r with father J H
Culbreth J H, Banner Warehouse, bds with Mrs E C Fanning
Davis R L, r with father, Rev W S Davis, McMannen st
Dennis Anthony W, for C C Taylor, r 23 Liberty st
Dennis Jas, bds with Mrs C Vaughan, Hunt st
Dickson S A, rooms over Dike's bookstore, bds at Hopkins House
Dodd Riller (wife of J H), r at store
Durham Thos C, for Q E Rawls, r Church st
Durham Claude B, for Q E Rawls, r cor Church and Liberty sts
Eakes Jasper, for J D Mecklin, r same
Ellis Geo, for R O Scoggins, r on premises
Ellison A M, for Durham Cotton Mfg Co, r at cotton mill
Eubanks Ernest, for Durham Cotton Mfg Co, bds with A M Ellison
Farthing W S, for G C, r Watt st
Farthing Thos B, bds with G C Farthing
Fleishman S, for A Mohsberg, r at store
Floyd T B, for J W Floyd, cor Lee and Jackson sts
Freeland J H, for G C Farthing, bds with Mrs Dr Wm M Lowe
Glenn J hn, for S R Carrington, r at store
Gooch J R, for S R Carrington, r at store
Goodson T C, delivery for Lea and Duke, bds with J W Goodson, Ramseur st
Hatcher W B, at freight office, bds with Mrs Norwood
Heartt F H, for R Blacknall & Co, bds with E A Heartt, 43 Carr st
Hendon W D, for W H Rogers, r with same

Henry C E, r with father R L D, Pettigrew st East
Henry W P, correspondent Lea & Duke, r Pettigrew st e
Hocutt Ennis, bds with Frank Proctor, Ramseur st
Holloway Edwin, for Summerfield & Co, bds with Robert Holloway
Horner Chas, with L J Walker, r at store
Hudgins Wm, r Main st west
Hudgins W C, for G R Jones, bds with G R Jones, Green st
Hughes Claude M, for W Duke Sons & Co, r Main st w
Hunt Mrs V A, for E T, r same
Jasmer Harvey (col), Hotel Claiborn, r McMannen st
Kaufman Harry, for D L Kaufman, bds with A Goldstein, Pine st
Kelly Reuben, for E T Hunt, r nr cotton mill
Kirkland John L (mailing), at post-office, bds with Leon J Kirkland
Laws John jr, for M C Herndon & Co, bds with J W Hamilton
Lee Wm, for A J Ellis, r with A J Ellis
Lewter S J, for A M Rigsbee, r Hopkins House
Lyon Pride, Banner Warehouse, r East Durham
Manning J N, for Blackwell & Son, bds with Mrs W A Gilman, Main st
Markham H P, Southern Express Co, r Rigsbee av
Markham M G, for John W Markham, r Chapel Hill st outside w
Newman Nathan, for I Newman, r Pine st
Nichols D W, for B Goldgar, Mangum st, r Rigsbee av
Nichols J A, for S F Arrendell, r at store, Peabody st
Norwood Paul, for W J Wyatt & Co, bds Roanoke House, cor Holloway and Mangum sts
Parsons G D, for A M Rigsbee, bds with Mrs Dr Wm M Lowe, Mangum st
Patton J R, freight Globe Warehouse, bds with J T Corbett, Morris st
Peete W W, for Southgate & Son, r McMannen st, with H S Davie
Perry David, r cor Green and Morris sts
Phipps Albert L, for John L Markham, r McMannen st
Piedmont Frank W (billing), and telegraph operator, R & D R R, r South st
Pogue R S (night), Hotel Claiborn, r same
Price C F, for B Price, r same, cor Pine and Proctor sts
Ransom James, for Golden Belt Bag Factory, bds at Hopkins House

Rawls Edgar D, for Q E Rawls, r with same
Reams Samuel H, postoffice
Roberts Wm (col), r Church st
Roney J G, for Lea & Duke, r Morris st
Royster Thos, for B Goldgar, outside w, r same
Ruffin W C, for Globe Warehouse, bds Hotel Claiborn
Scoggins Thos H, for G R Jones, r Green st
Silverstein Louis, for Summerfield & Co, r Pettigrew st
Shappiro Jacob, for Summerfield & Co, r Pine st, with A Goldstein
Styron Benjamin, for J T Womble, r Liberty st
Thompson J E, private and correspondent for John S Lockhart, bds at Hotel Claiborn
Thompson E S (billing), W Duke, Sons & Co, r Willard st
Vorhees Chas J, (loading), R & D railroad depot
Warren J B (general), W Duke, Sons & Co's factory, bds with Jas T Ferrell
Warren W L (shipping), W Duke, Sons & Co's factory, bds with Jas T Ferrell
Ward John J, for N M Johnson & Co, bds with Mr Couch, Jackson st
Whitehead R P, for W J Wyatt & Co, bds at Roanoke House
Whitted John, at Cole's bar, r with father W A
Whitaker John, for E A Whitaker, r with father E A
Wilson W C (lumber), r Green st
Witcover Julius, bds with C Summerfield
Womble Fred, for J T, r same
Woody E D, for A A Sears, bds with Mrs Mary H Woody, Fuller st
Wyatt M B, for W J Wyatt & Co, r at store
Yancey W J (delivery), Globe Warehouse, bds with Mrs Norwood
Yearby W M, for P W Vaughan, r Pine st

Clothing.

Cohen D, Main st, r New York, (clothing and merchant tailor)
Davis B, wid, Main st, r same, (clothing and merchant tailoring)
Gorman Thos M [Lambe & Gorman], bds with Mrs Dr W M Lowe

Lambe Thos J [Lambe & Gorman), r Mangum, bet Cleveland st and Rigsbee av
Lambe & Gorman, Main st
Lee Sam'l, r 25 Main st, above store
Summerfield C & Co [R & W], Main st, Duke building
Summerfield C [Summerfield & Co], r Pettigrew st w

Coachmen.

Dick Garland (col), for W T Blackwell, r at stables
Edwards Sam (col), for J S Carr, r Chapel Hill st, outside w
Morris Joseph (col), for E J Parrish, r outside s, Hayti
Syndaca Owen, for S T Morgan, r outside e, Hayti
Watlington Ike (col), for John S Lockhart, r Red Cross st

Collectors.

Cheek C, for Eugene Morehead & Co, r Mangum st
Massey Rufus (of rents), r cor Parrish and Corcoran sts
Matthews B W, office at Johnson's drug store, r South st
Whitted W W, for Bank of Durham, r Main st, outside e

Commercial Travelers.

Puryear Louis T, r Cleveland st, outside n
Slater W A, bds with Mrs Dr W M Lowe

Commission Merchants.

Hamilton J W, Main st, r same

Groceries and Confectionaries.

Butler & Tatum, Peabody st, nr Duke's factory
Edwards J A, Lockhart's Warehouse, r with J W Hamilton
Gresham J A, Main st, r Cleveland st

Contractors and Builders.

Bethell W D jr [Linthicum & Bethell], bds with W C Thaxton, Liberty st
Conrad J F [Bowers & Co], bds Hopkins House
Howland A H, Durham Water Co, office Main st
Irwin J D, r Jones st nr Main
Linthicum & Bethell, office over Rawls' store, Main st
Maynor Mary (bag), r Pettigrew st east

Norton C W, bds Hopkins House, office same
Oakley T C, r McMannen st
Parrish & Williams, r Main st west
Ray T J (col), r Ramseur st

Cotton Mills.

Durham Cotton Mfg Co, e of Durham, J M Odell, Pres. W H Branson, Sec and Treas

Cooks.

Adams Ida (col), r outside e Hayti
Alston Isaac, with F P Capps, r on premises
Allen Maria (col), r outside e, works at Mrs Norwood's
Austin Patience (col), at Hotel Claiborn
Bailey Susan (col), with J B Walker, r outside e
Balden Kate (col), for H J Baff, r on premises
Banks Roxa (col), for C M Van Noppen, r on premises
Barbee Dolly (col), for Mrs May Lee, r on premises
Barnes Caroline (col), for W Duke, r on premises
Battle America (col, wife of Daniel), r Queen st
Blackwell Lucy (col), for J A Long, r on premises
Bullock Lillie J (col), for W W Fuller, r East Durham
Brown Nellie (col), r outside w
Branick Callie (col), for Rev T M Nelson George, r on premises
Bynum Kate (col), for G W Watts, r same
Coggin Maria (col), for J F Corbett, r on premises
Coley Nannie (col), for Mrs J T Watts, r on premises
Cameron Ruth (col), for J R Smith, r outside e
Couch Mary Bell (col), r outside w
Crabtree Jennie (col), for H Lovitz, r Pettigrew st w
David Harriet (col), for Robt F Webb, r on premises
Dixon Hattie (col), with S E Watts, r Mangum st
Dixon Juno (col), for J M Whitted, r Mangum st
Dixon Jane (col), for Geo E Lougee
Dorch Minerva (col), for Mrs E C Fanning, r on premises
Faucett Rebecca (col), for M A Angier, r on premises
Farmer Harriet (col), r outside e
Foster Eliza (col), for M W Reed, r on premises
Freeman Martha, for Lucius Green, r on premises
Freeland Maggie (col), for J R Day, r on premises

Fuller Mary (col), for J H Woods, r on premises
Fuller Susan (col), for Rev W S Creasy, r outside e
Geer Ritta (col), for John L Markham, r on premises
Goggins Maria (col), asst Hotel Claiborn, r Smoky Hollow
Graham Adeline (col), for Jas Southgate, outside e
Green Malinda, for Dr J H Cook, r outside w
Green Adeline (col), for Jas Southgate, r outside e Hayti
Guess Millie, for C D Whitaker, r Smoky Hollow
Harris Lucy (col), r South st
Harris Isabel (col), for J H Allen
Hart Annie (col), for T G Cozart, r outside e Hayti
Hayes Delia (col), for Mr Wright, r North Durham
Hayes Emily, for R T Faucett, r North Durham
Herndon Josephine (col), for John A McMannen, r on premises
Hinton Chany, r South st
Hinton Bettie (col), for W A Gilman, r McMannen st
Holt Mary (col), at Hopkins House, r North Durham
Hooker Ellen (col), for J D Goodwin, r on premises
Hooker Ella (col), for Dr T W Harris, r on premises
Johnson Lucinda (col), for S T Ashe, r on premises
Johnson Annie, for S F Tomlinson, r on premises
Jones Maggie (col), for Mr Barton, r on premises
Jones Jennie (col), for R E Lyon, r on premises
Jordan Elsie, for W A Lea, r on premises
Kernodle James (col), ast Mrs Norwood's boarding house, r same
Kirkland Susan (col), for J R Gattis, r on premises, outside w
Lipscomb Minerva (col), for I M Reams, r Cleveland st
Lyon Jane (col), for T C Oakley, r Proctor st
Lyon Lula (col), for Thos J Crews, r on premises, outside w
Lyon Mary (col), for Julian S Carr, r outside e, Hayti
Lane Caroline (col), for R C Strudwick, r Southwest Durham
Lanier Maggie (col), for Mr Perry, r East Durham
Leach Candice (col), for W H Proctor, r on premises
Lunsford Fannie (col), for Dr Wm M Lowe, r outside e
Malone Romulus (col), r at J B Warren's
Malone Eliza (col), for Q E Rawls, r on premises
Malone Julia (col, wife of Romulus), for J B Warren, r Broadway
Markham Rachael (col), for J S Mangum, r on premises

McDade Panthey, r outside w
McCracken Lina (col), for Rev C Durham, r on premises
Meadows Sarah (col), for B N Duke
Moore Lena (col), for J S Lockhart, r Pettigrew st
Morgan Ida (col), for E J Parrish, r on premises
Morgan Samantha (col), for Jas W Blackwell, r on premises
Neal Mary (col), for Dr L B Henderson, r on premises
Overby Amy (col), for Wm Overby, r Pine st
Palmer Joanna (col), for W H Branson, r on premises
Parker Jennie (col), for Z I Lyon, r on premises
Parrish Caroline (col), for W D Lunsford, r on premises
Patrick Millie (col), for J P Bernard
Phillpott Sallie (col), for John J Thaxton, r on premises
Pope Miss S A E, for W R Cooper, r on premises
Pratt Susan (col), r with W T Redmond
Puryear Lou (col), for H C Linthicum, r outside n
Rogers Sallie (col), for J W Hamilton, r Main st
Rogers Mary (col), for P A Wiley, r at W H Proctor's
Ross Isabella (col), for Ed Lyon, r Pine st
Ruffin Emiline (col), for C C Taylor, r West Durham
Shaw Martha (col), r nr Morehead av
Smitherman Junius (col), assistant at Hotel Claiborn
Smith Laura (col), for W L Wall
Smith Martha (col), for C C White, r nr Cleveland st
Smith Mag (col), r Pine st
Sparkman Mary (col), for W T Blackwell, r on premises
Street Shepherd (col), for Rev H T Darnall, r East Durham
Street Emma (col), for Chas F Crabtree, r outside e Hayti
Street Jennie (col), for B Goldgar, r North Durham
Taylor Lou (col), for Dr A G Carr, r on premises
Tyler Mathew (col), Hotel Claiborn
Tyler Fannie (col), asst at Hotel Claiborn
Thompson Margaret (col), for Dr J L Watkins, r on premises
Thompson Mamie (col), for W S Farthing, r on premises
Walker Bettie (col), at Hopkins House, r Peabody st
Walker Francis (col), for W P Markham, r North Durham
Watson Frankie (col) r outside e Hayti
Waller Mamie (col), for W A Reams, r on premises
Warren Lizzie (col), for Thos D Jones
Weatherspoon Candice (col), for G C Farthing, r on premises
Webb Laura (col), for T J Walker, r on premises
Webb Eveline (col), for F C Geer, r on premises outside n e

Welsh Louisa (col), for W A Guthrie, r on premises
Williams Harriet (col), for E A Heartt
Williams Lizzie (col), for Roanoke House, r on premises
Williams Alice (col), for R T Hargrove, r on premises
Williams Rosa (col), for Mrs Annie McGary, r on premises
Williams Raney (col), for A M Rigsbee, r outside n
Williams Sylvia (col), for J B Cobb, r Morris st
Yates Ellen (col), for V Ballard, r Rigsbee av
Yarborough Eliza (wife of Dan), for Robt H Jones

County Officers.

M A Angier, A J Roberts, E A Barbee, Sidney Scott, John T Nichols and P O Durham, County Commissioners
Mangum D C, Clerk Sup Court, office at Court-house, r McMannen st
Paschall J A, Deputy Register of Deeds, r Cleveland st, outside n
Johnson Dr N M, Coroner and Superintendent Public Health, Post-office Durham
Darnall Rev H T, Superintendent Public Instruction, Post-office Durham
Boone & Strudwick, County Attorneys, Post-office Durham
Rigsbee John V, Sheriff, Postoffice Durham
Ross C G, Deputy Sheriff, office Court-house, r Cleveland st
Jenkins Wm, Treasurer, Post-office Durham
Lunsford Paschall, Register of Deeds, Postoffice (official) Durham

Chinese Laundries.

Sing Wah, r Parrish st
Wah Sam, r Parrish st

Dairy Farmers.

Day Jane E (wife of J R), r Main st
Gattis Mary (wife of J R), r outside w

Delivery Boys.

Bright Thos (col), for W H Rogers, r on premises
Brandon Peter (col), for Hutchins & Shepheard, r nr McMannen st

Dentists.

Henderson L B, office Main st, r Ramseur st
Whitsett G W, office cor Main and Mangum sts up-stairs, r at office

Draughtsmen.

Linthicum H C [Linthicum & Bethell], (mechanical)
Patrick G L, Durham Water Works Co, bds with Mr Holloway, Green st
Pugin Byron A, architect, office and r Main st

Draymen.

Arnold Richard (col), r outside e Hayti
Atwater Nat (col), r nr cotton mill
Brodie Wm (col), r South st
Brown Tip, for J R Proctor, r outside n
Brown Jeff (col), for W A Wilkerson, r outside w
Burnett Wm (col), for W J Wyatt & Co, r on Hunt st at stable
Bynum Jas (col), for P J Mangum, r at Mrs Watts'
Cook Anthony (col), for W J Wyatt & Co, r South Durham
Couch Eli (col), for J S Mangum, r outside w
Duke J J, r with W T Redmond
Farrington General (col), for Jas Tyson, r outside e Hayti
Gattis Geo (col), for S F Tomlinson, r outside e Hayti
Gibson Alex (col), for J C Bowen & Co, r South Durham
Green Spencer (col), for T A Noell, r Pine st
Guess Frank (col) for Herndon & Co, r East Durham
Harris Wm (col), for W J Wyatt & Co, r Chapel Hill st
Jenkins Haywood (col), for John W Markham, r South st
Johnson E D, r nr cotton mill
Johnson E (col), r nr cotton mill
Kimball Walter (col), for Berry & Jones, r outside n
Lane Jo (col), r Blackwell st
Markham Chas (col), for G C Farthing, r Pettigrew st
Markham Jerry (col), for W H Markham, r on premises
Ray Daniel (col), for A D Markham, r outside e Hayti
Rose Anthony (col), r South st
Street Alex (col), r North Durham
Thomas Sam (col), for Durham Cotton Mfg Co, r on premises
Trice Gibe (col), for W T B, r 63 outside w

Wadkins Alex (col), r with A M Rigsbee
Walker Wm (col), bds at Hopkins House
Walker Wiley (col), for J Schwartz, bds with Jacob Shepheard
Weaver S B (col), for S R Perry, r outside e Hayti
Webb Tom (col), for S R Perry, r Rigsbee av
Womack Oscar (col), for I M Reams, r Ramseur st
Woods Lord (col), r outside n
Woods Haywood, for A M Rigsbee, r cor Green and Mangum sts

Dressmakers.

Barbee Rosa (wife of R H), r Mangum st
Bernard E E, r cor Liberty and Dillard sts
Blackwood Virginia A (wife of J M), r East Main st
Clark S E (wife of J L), r Cleveland st
Dixon Mrs Cornelia, r with C W Rochelle, Ramseur st
Eakes Bettie (wife of Madison), r nr Baptist church
Evans Miss Caroline, r with Geo Deaver
Franklin Miss Dellie, bds at Roanoke House
Gurley Mrs M A, r 65 Chapel Hill st
Halliburton Annie, wid, r Liberty st
Hicks Miss Martha, r with Mrs J P Bernard
Hill Rosa (wife of T E), r Mangum st nr Baptist church
Howard Fannie (wife of Geo W) r Main st
Holland Miss Hattie, r 66 Chapel Hill st
Jennings Miss Willie, bds at Roanoke House
Jordan Sadie (wife of Francis), r outside s
King Susan (wife of C C), r Chapel Hill st
Landing M E, bds Roanoke House
Lyon Miss Dora, bds with Mrs Mary Lee, Holloway st
Macklin Roxana (col, wife of J D), r Pine st
Miller F F, widow, r with J D Wilbon, Red Cross st
Neathery Dora (wife of J W), r 65 Chapel Hill st
Norwood Mary A (wife of Jas W), r 9 Carr st
Rochelle Corinna (wife of C W), r same
Robinson Silvina (col), r outside n
Rowe Minnie (wife of T G), r Morgan st
Williams Diana (col), r outside e Hayti
Wilbon Miss Florence, r 2 Red Cross st
Yates Martha Frances (wife of R R), r Vickers av
Younger M A (wife of C G), r Main st

Drivers.

Austin Jos (col), with Dr N M Johnson, r on premises
Armstrong Albert (col), r outside e Hayti
Banks Peter (col), r Chapel Hill st
Best Jas (col), for J R Gattis, r Morehead av
Brown Jas (col), r outside s
Bullock Henry (col), r Peabody st
Dooms Andrew (col), for F P Capps, r on premises
Haskins Nathan (col), for Dr A G Carr, r on premises
Hunt Green (col), for H C Linthicum, r outside n brick yards
Johnson Henry (col), for John L Markham, r West Durham
Peace Jacob (col), r Pettigrew st
Peace Ben (col), r Pettigrew st
Thomas John (col), for H C Linthicum, r outside n brick yard
Younger Peter (col), r outside w

Druggists.

Blacknall R D [Blacknall & Co], r Dillard st
Blacknall R & Co, cor Main and Corcoran sts
Blacknall Carrie B [Blacknall & Co], r outside w
Johnson N M & Co, Mangum st nr Main
Monroe Dr J P, cor Main and Corcoran sts (office Durham Pharmacy)
Matthews A B [Johnson & Co], r South st
Vaughan P W, Main st, r over store

Dry Goods.

Ellis & Muse, bet Corcoran and Mangum sts
Ellis W F [Ellis & Muse], r Liberty st
Kaufman D L, Main bet Church and Mangum sts, bds with A Goldstein
Levy Jacob, n e cor Main and Mangum sts, r 2 Dillard st
Mohsberg A, Main st, r at store
Newman J, Main st, r Pine st
Rawls Q E, of the New York Cash Store, Main bet Church and Mangum sts
Robbins Chas, Main st, r Ramseur st
Wheeler W B, racket store, Main st, r South st

Dry Goods and Clothing.

Bernstine M, Mangum st, r McMannen st

Dry Goods and Groceries.

Cole J L [Cole & Son], r with J B Cole
Cole J B [Cole & Son], r Mangum st
Cole J B & Son, Mangum & Parrish sts
Goldgar B, Pettigrew st e, Mangum st and Chapel Hill st outside w, r Mangum st

Editors.

Burkhead W G, Tobacco Plant, r Dandy st
Gorman Maxwell, bds Hotel Claiborn
Hackney E C, Daily and Weekly Recorder, Main st, r cor Corcoran and Green sts
Phillips L C, Daily News, bds with Mrs Lea, Holloway st
Seaman H E, Daily News, r Roxboro st
Smith Y E (son of T B), Weekly Poultry Leader, r with father
Whitaker T E (local), Daily Recorder, r cor Roxboro and Liberty sts

Engineers.

Ballentine Ed, for Durham Cotton Mill, bds with Mrs Blackwood, East Main st
Ballentine E H, for wooden mills, bds with J M Blackwood, Ramseur st
Bumpass Finch (col), r South st
Caudle C C, for B D C T Co, r 71 Chapel Hill st
Deaver Geo, for Durham Cotton Mfg Co, r at cotton mill
Ellis G A, in charge of construction water works, bds at Hotel Claiborn
Hudson Jas W, for Golden Belt Bag Factory, bds with Mrs Olmstead, Main st
Lunsford Dave (col), for P J Mangum, r outside e Hayti
Rayl John F, for wooden mills, r nr mills
Shaffner B F, for Daily News, r Main st e
Smith Orren R (mechanical), r cor Pettigrew and Jackson sts

Strayhorn C F, for R F Morris & Son Mfg Co, r 3 Carr st
Whitaker E J, for W Duke Son & Co, r Lee st
Wimberly ——, r Pine st
Wilkerson Walker, for J W Blackwell, r outside w

Farmers' Hosts.

Reams Frank, Banner Warehouse
Teague D P, Globe Warehouse, bds with J A Long, outside w

Firemen.

Cole W T (night), at wooden mills, r nr cotton mill
Cole Jas (day), at wooden mills, r nr cotton mill
Geer Peter (col), r outside w
Holloway Isham, for B D C T Co, r outside e
Johnson Rev L H (col), for W Duke Sons & Co, r outside e Hayti
Rigsbee John W, for Wm Mangum, r Morris st
Rounday W H, for B D C T Co, r outside

Fish, Oysters, Fruits and Vegetables.

Saunders W T, at City Market, r w Main st

Feeders and Cutters.

Adams Philip (col), r Morehead av
Adkins Jas (col), r outside w
Bailey Columbus (col), r outside e
Bailey John (col), r outside e
Bailey Mack (col), r outside e Hayti
Batham Sam (col), r outside e Hayti
Capps Jim (col), r with Pleas Freeland
Capps Chas (col), bds with Pleas Freeland
Collins Osborn (col), r outside n
Evans Paschall (col), r Smoky Hollow
Faucette Geo (col), r nr J S Carr
Gattis Chas (col), r outside e Hayti
Gibson Bud (col), r Blackwell st
Hester Shepard (col), r outside w
Hester Geo (col), r Morehead av
Hester John, r outside w

Kunch Lewis (col), r Chapel Hill st
Lyon David (col), r outside e Hayti
Marks Thos, r outside w
Marcom Wm (col), r South Durham
McCulley Lewis (col), r Pine st
McKinney Rufus (col), bds with Sam Burch, Morehead av
McLeod John (col), r Chapel Hill st
Sowell Wm (col), r nr wooden mills
Sparkman Luke (col), r outside e Hayti
Tate Wm (col), r Blackwell st
Taylor J J, B D C T Co, r 9 South st
Taylor Jim (col), r outside w
Fowler John (col), r South st
Trumond Abram (col), r outside n
Turner Jas, r outside w

Florists.

Burwell Jeff (col), for W T Blackwell, r Chapel Hill st
David Annie (col, wife of Frank), r Dillard st
Hibbard E (wife of R), r East Main st
Hibbard R, Ramseur st, r East Main st
Thaxton Eva C (wife of S A), r outside w

Foremen.

Bruce E H, Recorder office, bds with Mrs Monk, Jackson st
Capps H L (col), for F P Capps, r Mangum st
Ellington W W, box dept W Duke Sons & Co, r Mangum st
Ellis Mary, in bag room, r outside e
Hornaday J N, cig dept W Duke Sons & Co, r cor Green and Morris sts
Laws B S, printer to the Faucette Tob and Snuff Co, r w Main st
Long J W, stemming dept W Duke Son's & Co.'s Tobacco Factory, bds with Robt Root, 73 Chapel Hill st
Mangum DeWitt, J W Blackwell's Sash and Blind Factory, r cor Mangum and Cleveland sts
Parker Alex (col), Dept D, B D C T Co, r nr wooden mills
Rhew W G, Dept J, B D C T Co, r outside west
Rows A M, painter for W T Blackwell, r North Durham
Simmons W W, for P J Mangum, bds with Mrs Watts
Whitaker W B, printing dept W Duke Sons & Co, r Northwest Durham

Foundry and Machine Shops.

Blount L, pres Phœnix Foundry, r cor Liberty and Dillard sts
Durham Machine Works, Peabody st nr passengor depot, Goodwin & Snow
Goodwin James D [Goodwin & Snow], r Mangum st
Phœnix Foundry and Supply Company, McMannen st, L Blount, pres, T B Wilkinson, sec and treas
Snow Horace N [Goodwin & Snow], Peabody st, nr freight depot

Furniture.

Cheek T F [Herndon & Co], r Mangum st
Durham Furniture Mfg Co, cor Parrish & Corcoran sts, J R Proctor, pres
Herndon M C & Co, cor Parrish and Mangum sts
Herndon M C [Herndon & Co], r Chapel Hill st, bds with Page Pickett

Grocers.

Andrews John G, cor East Main st and Reams av, r same
Ashe J C (col), Fayetteville st, Hayti
Berry & Jones, r Main st
Berry J H jr [Berry & Jones], bds with Mrs Dr W M Lowe
Bowers J C [Bowers & Co], bds with Mrs Dr Wm M Lowe
Bowers J C & Co, Mangum st
Boylan Wm jr [W J Wyatt & Co], r Willard st
Burton S B (col) [Burton & Co], r Church st
Butler J A [Butler & Tatum], bds with D L Brock, Main st nr Five Points
Campbell J P, Main st, r 41 Pettigrew st (groceries and shoe shop)
Dodd J H, nr cotton mill, r at store
Draughon A J [Draughon & Bro], Ramseur st outside e
Draughon & Bro, Ramseur st outside e
Draughon M [Draughon & Bro], r at store outside e
Ellis A J, r e of cotton mill
Floyd John W, cor of Lee and Jackson sts, r at store
Honeycutt ——, Chapel Hill st, r same
Hunt E T, nr cotton mill, r at store

Johnson Cyrus (col), Peabody st nr city market, r outside e Hayti
Jones W F [Berry & Jones], r Cleveland st
Lovitz H, Main st west, r at store
Macklin J D (col). Church st nr city market, r Pine st
Markham John W (wholesale and retail), cor Mangum and Peabody sts, branch house opp Globe Warehouse, Main street
Markham John W, bds with A J Rigsbee, South st
Moseley A D, Mangum st, bds with Mrs J L Brock, Main st
Murphey J L, Mangum st, bds with Mrs Bettie Lea, Holloway st
Parrish McD [Olmstead & Parrish], r Cleveland st
Price B, Main st, r cor Pine and Proctor sts
Proctor W H (heavy and fancy), cor Mangum and Parrish sts, r McMannen st
Proctor F M jr, [Redmond & Proctor Bros], r cor Ramseur st
Proctor W W H [Redmond & Proctor Bros], r cor Mangum st and Broadway
Proctor J R [Redmond & Proctor Bros], r Mangum st
Redmond W T [Redmond & Proctor Bros], r cor Green st and Rigsbee av
Redmond & Proctor Bros, Main st 2d door e of Mangum st
Rochelle G W, Church st, r n Carr st
Rogers W H, Main st, r Mangum st
Royall Wm B, east end of town, r Willard st
Scoggins R O, nr wooden mills, r at store
Sparkman Essick (col), Hayti, r nr store
Tatum J A [Butler & Tatum], bds with L W Highsmith
Thompson J J, Chapel Hill st, r same
Umstead [Umstead & Parrish], r Cleveland st
Umstead & Parrish (heavy and fancy,) Mangum st
Whitted Jas A (col), cor Fayetteville and Amey sts Hayti, grocer and confectionery
Wilborn A D (col), Peabody st, nr city market, r outside e Hayti
Wyatt W J [W J Wyatt & Co], r Broadway
Wyatt W J & Co, wholesale and retail, Main st

Gardeners.

Abernethy Wm, r nr cotton mill
Barden N W, r Chapel Hill st
Barbee Jas R, r Peabody st w

Hibbard Reuben, for Julian S Carr, r on premises
Hudgins Thos, r Main st w
Hunter Wiley (col), for E J Parrish, r on premises
Jones Henry H (col), r outside e nr cotton mill
Lowe Jack, r outside e
Mum Ruffin (col), r Poplar st
Mum Robt (col), r Poplar st
Pucci Mrs, r nr cotton mill
Patterson Andrew, r Lee st
Richmond Aaron (col), for W T Blackwell, r on premises
Seymour Jos, r nr cotton mill
Smith Joshua, r outside e
Whitted Thos (col), for W T Blackwell, r outside e

Gun and Locksmith.

Durand F O, Main st nr Pine st

General Merchants.

Bernard J P, r cor Dillard and Liberty sts
Farthing G C, cor Main and Corcoran sts, r McMannen st
Freeland J F, Main st
Gumpel M, store and r Fayetteville st outside e Hayti
Herndon & Bagwell, Parrish st
Mangum W & Son, Mangum st
Mangum J S [Mangum & Son], r Liberty st
Mangum W [Mangum & Son], r Green st
Markham John L, s w cor Main and Mangum sts, r Cleveland st
Morgan S T (commission), Mangum st, r Dillard st
Perry S R, Main bet Church and Mangum sts, r McMannen st
Rigsbee A M, Mangum st, r Corporation st
Spencer C L, Main st up-stairs, r with Dr Thomas
Strickland Junius, r Morehead st
Styron & Co, Main st, bet Church and Mangum sts
Styron W K [Styron & Co], Main st, r Main st
Tatum J W, r South st
Watt S E, Main st, r Cleveland st

Hardware.

Lloyd A E [Robertson, Lloyd & Co], r cor Chapel Hill and Pettigrew sts

Robertson, Lloyd & Co, Main st
Womble J T, Main st, r Liberty st

Hotels.

Hotel Claiborn, nr depot, A B Sites, prop
Hopkins House, cor Cleveland Liberty sts, Mrs Susan Hopkins, prop
Roanoke House, cor Mangum and Holloway sts, R A Lawson, prop

Harness Makers.

Dowdee R P, r Holloway st
Holland Nathan, r 66 Chapel Hill st, outside w
Stephens Thos M, B D C T Co, r Poplar st
Wilbon J D, Main st, r 2 Red Cross st
Wyatt E F & Son, Parrish st

Hostlers.

Allen Prince (col), r McMannen st
Albright John (col), r at A A Sears' livery stables
Arp Ruffin, r at Herndon's livery stables
Bailey Ben (col), r outside e
Barnett Thornton (col), for A A Sears, r at stables
Burchem Arthur, for J T Driver
Davis Alex (col)
Garland Thos (col), for Allen Jones, r at stables, cor Pine and Cora sts
Gray Allen (col), for Allen Jones, r outside w
Harris Chas (col), for S M Harden, r outside e
Hill Edward (col), B D C T Co, r outside e
James Henry, for G R Jones, r on premises
Mitchell Wesley (col), for W T Blackwell, r outside w
Morehead Jo (col), for G M Harden, r outside east
Pennington Frank (col), for Dr T S Vickers, r Ramseur st outside e
Ray Ben (col), for J Ed Lyon, r outside e Hayti
Simmons Jo (col), for G M Harden, r Harden's stables
Thomas Calvin (col), for W T Blackwell
Tate Lee (col), for A A Sears, r Morris st
Turner Dempsey (col)
Watson Peter (col), for W A Slater, r South Durham

Weathersby Solomon, at stables of G R Jones
White Simon (col), for W T Blackwell, r at stables
Whitehurst Peter (col), r at J W Blackwell's stables
Williams Reuben (col), for A A Sears, r at stables, Main st

Inventor and Patentee.

Kerr W H, r east of Durham nr wooden mills

Janitors.

Strayhorn John (col), for Golden Belt Bag Factory
Thornton E W (col), the Bank of Durham, bds at Yarboro House, Main st
Yarborough ——, r 54 Chapel Hill st

Junk Dealers.

Gattis J R & Co, cor Main and Church sts.

Job Printing Offices.

Blackwell Durham Co-operative Tobacco Co, office at Factory, Pettigrew st
W Duke Sons & Co, Peabody st, office at Factory
Hackney E C, Recorder office, Main st, r cor Corcoran and Green sts
Paul Hiram V, Main st, r same
Seaman H E, Main st, r Roxboro st
Smith T B, Church st, r nr wooden mills
The Faucett Durham Tobacco and Snuff Co, Poplar st, office at Factory

Lawyers.

Ashe Samuel T, office Main st, Green building, r South st
Boone R B [Strudwick & Boone], r Mangum st
Briggs Peter M, r 19 Green st, bet Main and Liberty sts
Burkhead ——, r Dandy st
Fuller W W, office Stokes building, r cor Main and Dillard sts
Guthrie W A, office Main st over Vaughan's drug store, r cor Main and Queen sts
Hackney E E, editor Recorder, Main st

Long J A, Stokes building up-stairs, r Main st w outside, Caswell Hill
Manning Jas S, office Green building, Main st, r Carr st
Moring John M, office in Duke's building, Main st, r Ramseur st
Strudwick & Boone, over the Bank of Durham, Main st
Strudwick R C [Strudwick & Boone], r Morris st
Wood John W, office over Dike's bookstore, bds with Mrs Gammon

Leaf Tobacco Dealers.

Bass H J, Main st w, r Morris st
Blackwell Geo R [Smith, Blackwell & Co], r South st
Cooper Wm R [Rowland & Cooper], r Ramseur st, outside e
Cox A B, Alston av, outside e
Dalby E, Main st, rooms at store, bds at Hopkins House
Day James R, Main st
Dibbrell Bros & Co, Morris st
Goodson J W, r Ranseur st
Halliburton W H [Smith, Blackwell & Co], r Hotel Claiborn
Henry R L, r Pine st
Holden C M [Holden & Lyon], bds with Mrs Lea, Parrish st
Holden & Lyon, Main st
Jones Thos D, Main st, r cor Chapel Hill and Willard st
Jones R H, Prize House. Fuller st, r 75 Chapel Hill st
Kramer Albert [Webb & Kramer], bds at Hotel Claiborn
Lawson Alex, r Roanoke House, Mangum st
Lea E G, Watkins st, r cor Lee and Proctor sts
Lea Wm A [Lea & Duke], r Morris st
Lunsford W D, office West Main st
Lyon R E, Farmers' Warehouse, r Main st
Noell T A, bds with Mrs Gilman, Main st
Osborne W H, bds with Mrs J E Day
Parrish E J, r cor Dillard and East Main sts
Peay Thos L, cor Queen and Peabody sts, r Dillard st
Pinnix J T [Pinnix & Co], r Ramseur st
Puryear F P & Co, office cor Main st, r Dillard st
Reams I M, r Ramseur st
Reams Henry jr, r with father I M
Pope J W [J B Warren & Co], r Morris st
Rowland W H [Rowland & Cooper], r Ramseur st

Rowland & Cooper, McMannen st, nr freight depot
Smith, Blackwell & Co, cor Morgan and Fuller sts
Smith R K [Smith, Blackwell & Co], r at Prize House
Stokes A H [Stokes & Co], r outside south-east
Stokes A H & Co, Parrish st, bet Corcoran and McMannen sts
Strause & Raab, Morris st
Swift J W, r outside w
Walker J W [Pinnix & Co], r Ramseur st
Walker J B, Pine st, r Alston av outside e
Warren Jas (col), r Chapel Hill st
Warren J B & Co, Globe Warehouse, Main st
Warren J B [J B Warren & Co, Globe Warehouse], r Broadway
Watkins Dr J L, Morris st, r Peabody st, outside w
Webb Robert F [Webb & Kramer], r Dillard st
Webb & Kramer, office and packing-house McMannen st
Wise L W, bds with Mrs Snyder, Dandy st

Liquors, Cigars and Tobacco.

Arrendell S F, Peabody st nr Market, r at store
Barnwell D A, Mangum st, r at store
Burton S B & Co (col), Peabody st
Carrington S R, cor Peabody and Mangum sts, and Poplar sts (wholesale beer and liquor)
Proctor Richards [Wilkins & Co], r at store

Live Stock Dealers.

Atwater R H [Herndon & Atwater], r 46 Dandy st
Blackwell Jas W, bet Peabody and Green sts, nr Five Points
Herndon C M, r Ramseur st
Herndon & Atwater, Main st
Morris J B, Five Points, r cor Jackson and Dandy sts
Watts J T, cor Mangum st and Rigsbee av
Wright Geo W, bds with Mrs J T Watts, Mangum st

Livery Stables.

Blackwell W T, Dandy st
Blackwell J W, Lee st
Harden G M, Five Points, r Chapel Hill st
Herndon W R, Green st

Jones Allen (col), cor Pine and Cora sts, r at stable
Jones G R, Orange st, in rear of Baptist church
Sears A A, Five Points, r Morris st

Lumber Dealers.

Wiggins J W jr, yard Peabody st, r 36 Dandy st
Markham G A, cor Green and Foster sts, r over John W Markham's store
Markham J W, for W T Blackwell, r Chapel Hill st
Blackwell Jas W, bet Peabody and Green sts, nr Five Points, r cor Lee and Yancey sts

Lumber Dressers.

Clements Jas W, for Wm Mangum, r Foster st
Patterson John (col), for J P Mangum, r outside w

Managers.

Blackwood J M, shipping dept B D C Tob Co, r East Main st
Bolyn W H, for E F Wyatt & Son, Parrish st, r Main st, bds with Mrs Brown, McMannen st
Bouldin W A, for Strause & Raab's prize house, r at factory, bds with J B Cobb, cor Dandy and Willard sts
Burch J S, Globe Warehouse, bds at Hopkins House (manager of floor)
Burch J C, for Lea & Duke, bds with Mrs Dr Wm M Lowe, (floor manager)
Cates Robt, W T Blackwell's livery stables, r 45 Dandy st, (asst manager)
Clay N H, prize room, Globe warehouse, bds Hopkin's House
Cox John H, packing-room of W Duke Sons & Co, r Peabody st
Dowd J W, Dep E, B D C Tob Co, r Dillard st
Dupree W R (col), John L Markham's stables on Cleveland st, r Mangum st
Englehard John C, asst for Strause & Raab, bds with Wm Boylan
Ferrell J T, stamping dept W Duke Sons & Co, r Pettigrew st outside w
Gattis W A jr, for A H Stokes & Co, bds with Mrs W A Gilman, Main st

Glenn Irwin, for Webb & Kramer, bds with Mr Thaxton, Liberty st
Griffin Henry G, Dike & Patterson's bookstore, bds with Mrs Dr Wm M Lowe, Mangum st
Hamilton J W, of the Singer Sewing Machine Co, r Main st
Harris R H, Banner warehouse floor, bds Hopkins House
Henderson John L, prize-house of Smith, Blackwell & Co, bds with Mrs Annie McGary, Morris st
Hopkins Eudora C, asst Hopkins House
Hopkins W H, for Hopkins House
Jones Miss Macie, Western Union Telegraph Co, bds with Mrs Norwood
Lea Chas W, general floor, for Lea & Duke, r with father W A
Lewis A L, Dept E, B D C T Co
Linthicum R D, brick-yard, r outside n
Lumley James J, in charge of Durham Electric Lights, r 42 Carr st
Lunsford W E, for W D, r with father
Luter C M, teams of W T Blackwell, r 109 Willard st
McCown, M C, dept N, B D C T Co, r Carr st, bds with Mrs Day
Moore W H, prize-house, for Lucius Green, r Morris st
Morrissett J F, for Pinnix & Co., bds with Mrs Vickers, Main st
Noell Paul, for F A Noell, bds with Mrs W A Gilman, Main st
O'Brian C J, dept H, B D C T Co, r Lee st
Pearman, J M, asst dept F, B D C T Co, r Pine st
Piper J G, dept D, B D C T Co, r 4 Red Cross st
Pomeroy E, in charge of Blackwell Park, outside w limits
Pool S D, live-stock and farms of Jas W Blackwell, r Lee st
Purnell F L, front room Hotel Claiborn, r hotel
Reams C F (Gen), Banner warehouse, r Morris st
Rollins W P, dept J, B D C T Co, r 34 Jackson st
Sellars Chas, for R G Lea, cor Lee & Proctor sts
Turrentine E B, asst dept E, B D C T Co, bds Hopkins House
Turner W E, dept E, B D C T Co, r Mangum st
Wagstaff Leroy, asst floor manager Banner warehouse, r outside e
Weatherspoon, W H, John L Markham's storage house, r 10 Yancey st

White C C, cig stamp dept W Duke Sons & Co, factory, r Cleveland st, outside n
Williams W T, saw room at Wooden Mills
Wise W, coal and wood yard for J W Blackwell, r outside w
Yancey S H, dept B, B D C T Co, r cor Lee and Yancey sts

Machinery Manufacturer and Dealers.

Blackwell Jas W, bet Peabody and Green sts, nr Five Points, r cor Lee and Yancy sts

Machinists.

Bagwell A S, with B D C T Co, r South st
Hall T Y, at Jas W Blackwell's shop, r Chapel Hill st
Heartt Howard, for B D C T Co, r Carr st
Hanks R S, for B D C T Co, bds with Mrs Fanning
Hanks Wm H (master), B D C T Co, r Angier st, outside e

Master Machinists.

Hudson F D, bds with Mrs Couch
O'Brien W T, for Bonsack Machine Co, at W Duke Sons & Co's factory, r Proctor bet Pine and McMannen sts
Jolly G W, r 3 Carr st
Kerr J T, bds with Mrs J M Blackwood, East Main st
Keith N, bds with Mrs Couch, 33 Jackson st
McMannen John A, r cor McMannen and Carr sts
Rigsbee Wm, B D C T Co, r outside n
Stout J A, r nr Duke's factory

Manufactories.

Blackwell Durham Co-operative Tob Co, cor Pettigrew and Blackwell sts, Julian S Carr, pres
Chewing and Smoking Tobacco, Pettigrew st, Jas Y Whitted
Cigar Manufactory, Main st, J M Seigel
Cigar Manufactory, Mangum st, Samuel Kramer & Co
Durham Cotton Mfg Co, outside e, J M Odell, pres; J S Carr, vice-pres, W H Branson, sec and treas
Durham Furniture Mfg Co, cor Parrish and Corcoran sts, J R Proctor, pres
Morris R F & Son, cor Corcoran and Peabody sts, W H Willard, pres

Smoking tobacco [Z I Lyon & Co], E J Parrish sole owner and proprietor, Pettigrew cor Pine st
Smut Machines, Cora st, McMannen & Carrington, proprs
The Faucett Durham Tobacco and Snuff Co, Poplar st, R T Faucett, pres
Wooden Mills, outside east, John C Angier, prop
W Duke Sons & Co, cor Peabody and Cigarette sts

Manufacturers of Plug and Twist.

Burch F P [Corbett, Burch & Co], bds with Mrs Fanning, Rigsbee av
Corbett, Burch & Co, Foster st nr north limit
Corbett J F [Corbett, Burch & Co], r Morris st
Day W P [Corbett, Burch & Co], bds with J F Corbett, Morris st

Manufacturers of Cigarettes and Smoking Tobacco.

Blackwell's Durham Co-Operative Tobacco Co, J S Carr pres, Pettigrew st
Duke J B [W Duke Sons & Co], president; offices, Peabody st, Durham, N C, and cor First av and Twenty-ninth st, New York
Duke Brodie [W Duke Sons & Co], r outside n w
Duke B N [W Duke Sons & Co], vice pres, r Chapel Hill st
Duke Washington [W Duke Sons & Co], Peabody st w

Marble Workers.

Day Wm (col), r with C J Hulin
Evans Geo (col) for Robt I Rogers, bds with J Sellers
Hulin C J [Standard Marble Works], r Fuller st
Rogers Robt I, opp Banner Warehouse, r Broadway
Steller R V, r Church st
Whitaker J A S [Standard Marble Works], practical marble carver, r Proctor st
Whitaker & Hulin, Standard Marble Works, Main st

Master Workmen.

Durham J S, K of L, r w Main st

Mattrass Makers.

Williams W H A (col), r outside e Hayti

Merchandise Brokers.

Gattis Jas [Gattis & Co], bds with W C Thaxton, Liberty st
Gattis J R & Co, cor Main and Church sts
Gattis J R [Gattis & Co], r outside w

Millers.

Ferrell W B, r Pine st

Milliners.

Albright Miss Maggie, r with Mrs Ada Smith, Cleveland st
Albright Miss Julia, r with Miss Asa Smith, Cleveland st
Bagwell M J (wife of W B), r South st
Bernard Miss Bettie, r with father J P
Harden Miss Emma, r Chapel Hill st, with G M
Jennings Miss R W & Co, cor Mangum and Holloway sts, bds at Roanoke House
Jennings Miss R R [Jennings & Co], bds at Roanoke House
McCarty Miss A O, Main st, r Main st, East End
Patterson Miss Cornelia, for Jennings & Co, bds at Roanoke House
Smith Miss Mollie T, daughter of T B, for Miss McCarty
Smith Mrs Ada, Main st, r Cleveland st
Walters Mary E, r n cotton mill

Millwrights.

Inscore James, r Lee st

Ministers.

Bobbitt Rev —— (col), Methodist, r South Durham
Barham J E C (col), Presiding Elder Durham District A M E Church, r outside e, Hayti
Butler J B K (col), Pastor First Baptist, Pettigrew st east, r outside e, Hayti
Creasy W S, Pastor Trinity M E Church, South, cor Church and Liberty sts, r at parsonage, 9 Holloway st
Davis Wm S, Methodist Pastor of Durham Circuit, r McMannen st

Darnall H T, Pastor of Durham Presbyterian Church, Main st, r cor Main and Roxboro sts
Durham C, Pastor Durham Baptist Church, r Cleveland st
Fry Joseph G, Pastor Union Bethel A M E Church, Hayti
George T M Nelson, Rector St Philip Episcopal Church, r Liberty st
Gregson Amos, Pastor Main Street M E Church South, bds with W Duke
Hall John H, Pastor Carr Church (M E C S), bds with J B Walker
Hays Wm (col), Christian, r East Main st
Johnson L H, Pastor Second (col) Baptist Church, outside s
Newton C C, Baptist, r Cleveland st
Scales John (col), Baptist, r outside e Hayti
Walker Alex, Methodist, r Ramseur st
Young Brutus (col), Christian, bds with Burr Stroud

Moulders.

Hobgood Geo, r Red Cross st
Rodenhizer J W, r South Durham
Shelton J M, bds with J H Woods, Red Cross st
Smith E D, Cleveland st outside n

Music Directors and Teachers.

Alderman Miss Myra, bds with M W Reed (music director)
Atwater Lilly B (wife of J N), r Morris st (music teacher)
Browning Hattie (wife of W M, r Morgan st (music teacher)
Burcham Mrs, r nr cotton mills (music teacher)
Grissom Emma (wife of L W), r McMannen st (music teacher)
Southgate Miss Lessie M, r with father, James Southgate (director School of Music)
Tatum Ula M (wife of J W), r South st (music teacher)

Newspapers and Editors.

Daily News, Seaman & Phillips, editors and proprietors, Main st
Poultry Leader (weekly), T E Smith, editor
Recorder (daily), E C Hackney, editor
Recorder (weekly), E C Hackney, editor
Tobacco Plant (weekly), W G Burkhead, editor

Organists.

Dike Mrs Jas, St Philip Church, bds with Mrs Norwood, Pettigrew st
Friday Miss Minnie, at Carr Church, r with father J D
Southgate Miss Lessie M, Trinity M E Church, South

Overseers.

Friday J D, Durham Cotton Mfg Co, r at Cotton Mill
Mathes C, Durham Cotton Mfg Co, r at Cotton Mill
Maynor Wm, on streets, r Pettigrew st east
Stephens S F, Durham Cotton Mfg Co, bds with Mrs Sarah C Lockwood

Painters.

Arp Taylor, r 72 Chapel Hill st
Brown Rufus, r South Durham
Cannon J M, r 24 Lee st
Dollar D, bds with Mr Creel
Davis William, bds on Jackson st
Earp Z T, r 72 Chapel Hill st, outside w
Fisher C I, for C D Young, bds with same
Fisher Chas I, bds with C W Whitaker, Fuller st
Geer Thomas (col), r East Main st
George C, r North Durham
Jordan Francis (contracting), office at Reams' warehouse, r outside s
King C C for W T B, r 68 Chapel Hill st
Kornegay W L (col), mechanical, r Church st
Law Geo, bds with Mr Couch, 33 Jackson st
Leathers Jack (col), r outside e
McCown (col), r Mangum st
Murphy Chas bds with Mrs Brock, Five Points
O'Daniel Wm, bds with Mrs Ella Puryear, Fuller st
Rogers J J, r outside w
Rowe T E, r Morgan st
Taylor Rich (col), r Chapel Hill st
Turner Ed, with Francis Jordan, outside s
VanNoppen J J, r with father C M
VanNoppen C L, r with father C M
Van Noppen L C, r with father C M

Van Noppen C M & Sons, house, sign and decorative, cor Proctor and Red Cross sts
Van Noppen C M, house and decorative, r cor Proctor and Red Cross sts
Ware G W, r Main st w
Watson J J, r Main st w
Watson Jos, r Main st w
Watts Harrison (col), r Pine st
Wilde Willis B, bds with J H Brock, Five Points
Wilde G E, bds with J H Brock, Five Points
Williams John, r Smoky Hollow
Young C D, r Five Points, bds with Mrs J H Brock
Younger C G, sign and decorative, r Main st

Pattern Makers.

Farthing Hargis, r Cleveland st

Paymasters.

Jordan C A, Banner Warehouse, r Mangum st
McGary, Chas G, for W Duke Sons & Co, r Morris it

Photographers.

Rochelle C W, Main st, r Ramseur st outside e
Shelburn Wm, Main st, opp Vaughan's drug store, bds at Hopkins House

Physicians.

Atwater A S, office over Redmond & Proctor Bros, bds with R H Atwater, Dandy st
Battle L W, office at A Vaughan's drug store, r cor Broadway and Rigsbee av
Cain J F, Chapel Hill st, nr Pettigrew st
Carr A G, office over Vaughan's drug store, r cor Main and Dillard sts
Cook J H, office at Blackwell's drug store, r 74 Chapel Hill st
Durham W H J, office Vaughan's drug store, r Church st
Harris T W, r Watkins st, office over Rawls' store, Main st
Johnson N M, office at drug store, Mangum st, r South st
Monroe J P, office at Durham Pharmacy, r same, bds cor Mangum and Broadway sts

Smith Julian A, office Main st, over Blackwell's Drug Store, bds with Mrs Hasell Norwood
Vickers T S, office in City Drug Store, r Ramseur st, outside e

Plasterers.

Deane W V, r Morehead av
McDade Anderson (col), r outside w
Moore F F, r McMannen st
O'Briant P P, r Oxford road, outside w
O'Briant David Z, r outside e, Oxford st road
Walker Matthew D (col), r outside n e

Porters.

Burton Chas Henry (col), Hotel Claiborn, r outside e, Hayti
Craig Chas (col), Hotel Claiborn, r outside e, Hayti
Daniel Richard (col), for J L Markham, r outside s w
Davis Solomon (col), for Dr Wm M Lowe, r Chapel Hill st
Dixon Nathan (col), W J Wyatt & Co, r outside w
Goodloe Amos (col), for G C Farthing, r outside e
Holloway C J
Hamlim Stephen (col), for H A Reams, r on premises
Hicks Simon (col), for W J Wyatt, r outside n
Jones Reuben (col), for G R Jones, r on premises
Jeffreys Alex, for P W Vaughan, r outside e, Hayti
Lane John (col), for R E Lyon, r East Durham
Lassiter Stephen (col), Hotel Claiborn, r Main st
Mallett Ed (col), for Mesley & Meany, r Pine st
Rigsbee Verge (col), for A M Rigsbee, r outside e
Robinson John (col), for R Blacknall & Co, bds with John Pratt, Rigsbee av
Royster Hugh (col), r Mangum st
Saunders Chas (col), for J A Gresham, r at store, Main st
Stronach Sam (col), for Jacob Levy, r outside e
Stroud Berry (col), for Robert Lloyd & Co, r Chapel Hill st, outside w
Wright John (col), pool room, r outside e Hayti

Poultry Raisers.

Mangum Sallie A (wife of P J), r Pettigrew st
Smith Cad, r nr wooden mills

Pressmen.

Allen Wm (col), r 50 Morehead av
Buffaloe Mack (col), Recorder office, r outside e Hayti
Chamberlain Louie, r 37 Jackson st
Davis Jeff (col), r outside e
Graham John B, bds with Mrs Brock, Five Points
Overby Anson (col), r Pine st
Paul Edward C, r with father M V, Main st
Sinica Tony (col), r outside e

Printers.

Blackwood W C, r with J M Blackwood
Bruce S C, Recorder office, bds with Mrs Monk, Jackson st
Chamberlain H B, r 37 Jackson st
Cheek J W, r Mangum st
Garner T B, Recorder office, bds with Mrs Monk, Jackson st
Holland C T, Recorder office r 66 Chapel Hill st outside w
King J H, Recorder office, r 69 Chapel Hill st
McDade D C, Recorder office, r outside e
Norris Matthew, r Pine st
Paul Edward C, r with father H V, Main st
Paul Hiram V, publisher and statistician of K of L office, r Main st
Rollins E T, r Jackson st
Thompson Will, r outside w
Whitaker W P, r with D W Whitaker
Whitaker D W, B D C T Co, r cor Roxboro and Liberty sts
Wilborn John, r 2 Red Cross st

Presidents.

Julian S Carr, Blackwell Durham Co-operative Tobacco Co, cor Blackwell and Pettigrew sts
Julian S Carr, Durham Electric Light Co
Carr Julian S, Durham and Roxboro railroad
Morehead Eugene, Durham Water Co, office Duke's building
Proctor, J R, Durham Furniture Mfg Co, r cor Mangum and Broadway sts
Watkins J L, Durham Land and Security Co, Stokes building

Private Secretarys.

Ballard V, for W T Blackwell, r Broadway
Conlan Miss Susan, for A H Howland, contractor, Durham Water Co, (stenographer)

Public Halls.

City Hall, over city market, cor Peabody and Church sts
Grand stand at Blackwell's Park, outside w, W T Blackwell
Mangum Hall, Mangum st n Peabody st, up-stairs, Mangum & Son
Stokes Hall, Main st n Corcoran st, Stokes & Gear

Railroads.

Durham and Roxboro Railroad, office at Durham, Julian S Carr, president
Durham Street Railway Co, from Blackwell Park to the cotton factory with branches over the principal streets
North Carolina Railroad extending east and west from Durham, good freight and passenger depots

Real Estate Dealers.

Amey Orange B (col), r Amey st, Hayti, outside e
Barbee Gray, r n cotton mill
Blackwell W T, r Chapel Hill st
Blackwell Jas W, bet Peabody and Green sts, n Five Points, r cor Lee and Yancey sts
Driver J T, r outside e, Fish Dam road
Durham Land and Security Co, J L Watkins, president, Stokes building
Green Lucius, r Main st w
Geer F C, outside n
Herndon C M, r Ramseur st
Thaxton S A, outside w
Vickers W G, r Morehead av nr south-west limit

Restaurants.

Atkinson G W, Mangum nr Peabody st, r 129 South st
Capps T P (col), Parrish st, r outside e Hayti
Craig Alex (col), Church st, r same
Green B jr, Mangum st, r same
Wilkins J T & Co, Mangum st, r at store

Retouching Negatives.

Darnall Miss Lucy, for Wm Shelburn, bds with Mrs Lea, Holloway st

Rockmasons.

Cain Jas (col), r Poplar st
Maynor Wm, r Pettigrew st

Roofers.

Killibrey Wm, for C C Taylor, r on premises
King Frank, for C C Taylor, bds with Robt Cates, Dandy st
Smith H C, for C C Taylor, r with L A F Smith, Morehead avenue
Smith Frank, for C C Taylor, r Morehead av

Salesmen.

Cheek John N jr, for L E Watts, bds with same
Elliott A G, for J L Markham, r McMannen st
Geans G M, for Chas Robbins, bds with same, Ramseur st
Gradwahl Isaac, for Jacob Levy, bds at Hopkins House
Grissom L W, for Robertson, Lloyd & Co, Main st, r McMannen st
Jones John W (head), with J L Markham, bds at Hopkins Hou e
Kirkland L J, for Jacob Levy, r McMannen st
Lehman Nathan, r with father Samuel
Levy Mrs Jacob, for Jacob, r 2 Dillard st
Lewellen Walter M, for Jacob Levy, r Cleveland st
Lyon Miss Lula, with Miss A O McCarty, r Holloway st
Markham M F, for J L Markham, rooms cor Main and Mangum sts, bds Hopkins House, Cleveland st
McAllister, J H, for Standard Marble Works, bds Roanoke House
McGary, W B, for Ellis & Muse, r Morris st
Puryear, L S, for Lambe & Gorman, bds with James Puryear, Morris st
Rawls Miss A K, at Duke & Patterson's bookstore, r Roxboro bet Main and Liberty sts
Sneed J H, for Lambe & Gorman, bds with Mrs Dr Wm M Lowe, Mangum st
Snyder R L, for Ellis & Muse, r Dandy st

Stone W H, for Chas Robbins, bds with W F Ellis, Liberty st
Thaxton John J, for J L Markham, r South st
Winston T J, asst bkpr, bds at Hopkins House

Saloons.

Brogden John, Mangum st, r Main st w
Cole S J, Mangum st
Jones G R, Parrish st, r Green st (ten pin alley)
Jeffreys Mike (col), r outside e
Pleasants, R C, bds at J T Mallory
Pool & Proctor Mangum st
Terry A P [Terry and Pleasants], r Green st
Terry & Pleasants, Parrish st
Walker L J, Mangum st, r at store

Sash and Blind Factories.

Blackwell Jas W, Peabody st, nr freight depot
Mangum Wm, Green st, r Green st
Mangum P J, Pettigrew st, r Main st e

Seamstress.

Austin Cora D, r McMannen st
Beal Catharine, r n cotton mill
Blalock Mrs C E, r Peabody st w
Brassfield Winnie, widow, r with A M Rigsbee, cor Rigsbee av and Corporation st
Carter Matilda (wife of W G), r Pine st
Carroll Mrs Rebecca, r outside s w
Castlebury Rosana (col), r South Durham
Castlebury Mary Jane (col), r South Durham
Clements Mary A (wife of Jas W), r Foster st
Conrad Cora V (wife of R J), r 42 Carr st
Crain N H (wife of W A), r nr cotton mill
Debnam Mrs M K, r North-west Durham
Dunn Lizzie (wife of B H), r Main st
Gorrell Mary E, r Cora st
Green Mary A (wife of Jas T), r Mangum st
Herndon Miss S M, r Main st w
Herndon Miss M A, r Main st w
Hall Miss Sarah, r Peabody st w
Holland Miss Hattie Ann, r outside w

Holland Joan (wife of A D), r 66 Chapel Hill st
Hopkins Miss Melissa A, r Hopkins House
Johnson Caroline, r outside e Hayti
Lee Mrs Bettie, r South st
Martin Fannie, r outside e
Moore Jennie, widow, r with J S Mesley, Liberty st
Paul Mrs Jane, for Mrs B Davis, r Main st
Price M A, widow, seamstress, r nr cotton mill
Proctor Mrs Elizabeth, r Main st, west end
Pugh Rebecca J, r Jackson st
Ray Anna S (col), r Ramseur st
Roberson N E (wife of T C), r Cora st
Rochelle Henrietta (wife of G W), r 12 Carr st
Ross N E (wife of C G), r Cleveland st
Stuart Louisa (col), r 56 Chapel Hill st
Taylor Mary (wife of Geo S), r Pettigrew st
Walters Mary E, r nr cotton mill
Wilkerson Miss Frances, r Main st, outside w
Williams Elizabeth (wife of J C), r Peabody st w
Yearby Sarah A, widow, r Pine st
Young Frances (col), r Queen st

Secretarys and Treasurers.

Branson W H, for Durham Cotton Mill, r outside e
Fuller F L, asst Durham Land & Security Co, r with W W Fuller
Watts, Geo W [W Duke Sons & Co], r Lee st
Tomlinson S F [R F Morris & Son Mfg Co], r Dandy st
Wilkinson T B (Phœnix Foundry Co), bds with L Blount

Schools.

Baptist Female Seminary, cor Mangum and Seminary sts, Mrs W R Page, principal
Cotton Mill School, G W Crumpler teacher, r n mill
Durham City Free Public, Hayti, Sam'l L McCown (col), principal
Durham Female Seminary, Miss R S Ledgers (col), principal, Hayti
Durham City Public School, Main st, Edwin W Kennedy, Superintendent; J S Carr, S F Tomlinson, A Mohsberg, W E Foster, C C Taylor, school committee

Free Public School for colored, Hack Road, outside w, Jas A Whitted, principal
Free Public School (col), of Hayti, W B Pearson, principal
Methodist Female Seminary, Miss M E Carter, principal
School of Music, Miss Lessie M Southgate, director

Shuttle Makers.

Robertson B, r nr mill
Wilcox D, Wooden Mills, r nr mills

Smoking Tobacco.

Blackwell's Durham Co-Operative Tobacco Company, cor Pettigrew and Blackwell sts
Lyon Z I & Co (E J Parrish, sole owner), cor Pettigrew and Pine sts
W Duke Sons & Co, Peabody st w
Whitted Jas Y, r Pettigrew st

Solicitors.

Brock John O, for Daily Recorder, r Main st, at Five Points
Reams G A, for E J Parrish, r Cleveland st, bds with Mrs Dr W M Lowe

Steam Fitters.

Dymott Robt, with B D C T Co, r 6 Carr st
Guthrie Walter, B D C T Co, bds with Mrs Bowen, McMannen st

Stenographers.

Reed M W, for B D C Tob Co, r Main st, 2d door west of Queen st
Conlan Miss Susan, for A H Howland

Stone Cutters.

David Frank (col), r Dillard st
Campbell Hugh, r Ramseur st, outside e
Campbell Henry, r Ramseur st, outside e
Fitchett James, with R I Rogers
Fitchett James M, r Ramseur st outside e
Moore T F, r McMannen st
Tinnin Ruffin (col), r nr Pettigrew st

Superintendents.

Barnhardt E C, for Durham Cotton Mill, bds with J D Friday
Branson Willie H, for Durham Cotton Mfg Co, r nr factory
Burch G W, Dept A, B D C T Co, west end Main st
Cameron A J, for the Faucett Durham Tobacco and Snuff Co, bds with Mrs Norwood
Clark James L, for Z I Lyon & Co, Smoking Tobacco Factory, r Cleveland st
Crews P E, Dept G, B D C T Co, r with W T Speed
Crews T J, Lockhart's Prize House, r outside w
Donley Geo W, Golden Belt Bag Factory, East Main st, bds with Mrs Gilman, Main st
Freeland W L, packing dept W Duke Sons & Co, r Main st w
Green Jas T, for Wm Mangum, r Mangum st
Halliburton J H, Factory 189, bds at Mrs Norwood's, rooms at factory
Inman A W, for Water Works (pipe laying), bds at Hopkins House
Kennedy Edwin W, City Schools, bds with Dr A G Carr, cor Main and Dillard sts
Lea Ed T, for Prize House of Lea & Duke
Malone C D, flavoring dept F, B D C T Co, r South st
Newton W O, for Wooden Mills, r n mills
Rogers Miss Belle, bag dept, R T Faucett, r with same
Rogers J C, paper box dept, B D C T Co, r Mangum st
Rosser W F (weighing), dept F, B D C T Co, bds with Mrs J A Cox, Morris st
Pearce W T, for L W Wise, r Morris st
Perry D W, for T J Rigsbee, r Rigsbee av
Pomeroy E, salesman of stock for W T Blackwell, bds 42 Carr st, superintendent, with Conrad & Lumley
Speed Wm T, dept G, B D C T Co, r 1 Red Cross st
Thompson E E, Durham Fertilizer Co, factory at wooden mills
Wahab U M, dept A, B D C T Co, r Hotel Claiborn
Walker T J, leaf dept, W Duke Sons & Co, r Main st
Warren J B (general), W Duke Sons & Co, factory, r Peabody st, outside w
Whitted Wm H, for Jas Y Whitted, superintendent, r with same

Whitaker C D, dept L (printing office), B D C T Co, r Roxboro st
Wood W E, asst plug dept, W Duke Sons & Co, r 16 Lee st

Surveyor.

Lansdell Rev J J, office at r Mangum st

Tailors.

Barbee Mrs H S, r Seminary st
Bradley Jack, bds at Hamilton House, Main st
Habel N A, r Willard st
Kennedy J, with C H Lewellen, 15 Carr st
Lewellen C H (merchant), Parrish st, up stairs, r Cleveland st
Meaney J J [Mesley & Meaney] (merchant), r Cleveland st
Mesley J S [Mesley & Meaney] (merchant), r Liberty st
Mesley & Meany, Main st, bet Church and Mangum sts, merchant tailors, up stairs
Willer Aug, journeyman, bds at Hamilton House

Tanners.

Bird Micajah (col), r nr cotton mill
Bird M C (col), r nr cotton mill

Teachers.

Ashe Miss Willie, bds with S F Tomlinson, Dandy st
Boon Jas H, r with G E Walters, nr cotton mill, (of singing)
Butler J E, r Cleveland st, outside e
Capps Roberta (col, wife of F P), r outside e
Carter Miss M E, principal Methodist Female Seminary, bds with Mrs Gilman, Main st
Christmas Miss Ida, fifth grade, Graded School
Cozart Bettie F (wife of T G, primary dept Methodist Female Seminary, r Pettigrew st e
Crumpler G W, principal Cotton Mill School
Dike Mrs Jas, music and painting, bds with Mrs Norwood
Durham Miss Katie, r with C Durham, Cleveland st
Fanning Miss Bessie, first grade Graded School, r cor Rigsbee av and Green st
Ferrell Miss Annie Lee, r with father R K
Fuller Miss Marion S, second grade Graded School, bds with T B Fuller, Dillard st

Goodson Mrs J W, in charge of sophomore class Graded School, r Ramseur st
Henley Miss Sallie K, third grade Graded School, bds with R C Strudwick, Main st
Holloway Miss M E, r McMannen st
Hunter Mrs Ida (col), asst in Free Public School
Lansdell Miss Mary Ida, r with father Rev J J, Mangum st
Lewellin Miss Jessie, first grade Graded School, r Cleveland st
Lindsay Miss Lizzie, at Graded School, bds with R C Strudwick
Lunsford Lucy Eliz, r Mangum st with father W D
McCown Samuel (col), principal of town public school in Hayti, in corporation of Durham, r Cleveland st
Norwood Jas W, r 9 Carr st
Norwood Hasell, r cor Pettigrew and Carr sts
O'Briant Miss M A, r with father Calvin
Page Mrs W R, principal Baptist Female Seminary, cor Mangum and Seminary sts, r Hunt st
Palmer Mrs Maggie (music), r with J S Mosley, Liberty st
Rollins C A, bds with Mrs Brown, McMannen st (writing teacher)
Seaman Miss J S, r with father Henry
Simmons Prof Thos J, City Graded School, bds with Mrs Norwood
Smith Miss Nannie C (daughter of T B), r same
Southgate Miss Lessie M (music director), r Main st
Strickland Miss, Baptist Female Seminary, bds with W R Page, Hunt st
Stuart Louisa (col), r 56 Chapel Hill st
Vickers W G, r Morehead av nr south-west limit
Whitted M E (wife of W A), r same

Teamsters.

Burgess Thos, for Durham Cotton Mill, r nr mill
Carter James (col), for E J Parrish, r outside e Hayti
Dick Geo (col), with W T Blackwell, r 120 outside w
Geer Leaster (col) for W T Blackwell
Gibson York (col), for G M Harden, r McMannen st
Johnson Simon (col), for W T Blackwell, r west Durham
Jones Bryant, (col)
Lane Fab (col), B D C T Co, r Blackwell st
Lane Lunceford, B D C T Co, r Blackwell st
Long Jesse, for J W Wiggins jr, r outside e Hayti

Mebane Sam (col), for W T B, r West Durham
Murray John (col), B D C Tob Co, boards
Peace Pressley (col), for W T B, 83 Moccasin Bottom
Pratt John (col), B D C T Co, r Rigsbee av
Pratt John (col), W T B, r 59 Chapel Hill st
Prichard Frank (col)
Smith W L (col), for E A Markham, r Mangum st
Taylor Wm (co), r 22 Pine st
Thomas John (col), r outside n
Trollinger Tom (col), for B D C T Co
Turner Fred (col), r outside w
Webb Moses (col), for G M Warden, r Lee st
White Ben (col), for W T B, r West Durham
Williams Sam (col), for C O'Bryant, r on premises
Williams Robt, (col), for J W Blackwell, r at stables
Williams Amos (col), for W T B, r West Durham
Wilson Dennis, for J W Wiggins jr, r outside w
Womack Wm (col), for W T B, r West Durham

Telegraph Messengers and Operators.

Bilbo Percy, with W U Telegraph Co, bds with Mrs Cross
Jones Miss Macie, mgr Western Union, bds with Mrs Norwood
Smith Miss Julia (operator), daughter of T B, r with father

Tinners.

Brocket T M, with C C Taylor, r Main st w
Dunn B H, for C C Taylor, r Main st w
Harris ——, 84 Green st, bds with S W Durham
Lougee Geo C, 84 Green st, r Broadway
Lougee, Wm J, 84 Green st
Strickland W F, for C C Taylor, bds with Mr Rowe, Fuller st
Taylor Geo S, for C C, r Pettigrew st
Taylor C C, Main st, r Morris st

Tobacco Rollers.

Coleman Jas, r Pine st
Cameron Wm (col), r outside e
Cordan Coley (col), r outside w
Jones Jim L (col), r at Alex Craig's
Porter Ed (col), r South Durham

Tobacconists.

Lyon Z I, r Main st
Gilman W A, cor Main and Roxboro sts
Green Lucius r, Main st w
Hammatt Geo B, with B D C T Co, r McMannen st
Lyon J Ed, Cleveland st
Martin T H, bds at Hotel Claiborn
Phipps W G, r McMannen st
Reams W A, office at prize house, Main st, r Pettigrew st e
Rice E C, r Morris st, bds with J F Rice
Walker Rev Alex, supt of B D C T Co, office west wing of building, Ramseur st bet Reams av and Dillard sts
Walker James W, r at Alex Walker's, Ramseur st

Tobacco and Snuff.

Faucett R T, manufacturer, r Dillard st
Horton ——, r Cleveland st outside n
The Faucett Durham Tobacco and Snuff Co, Poplar st, R T Faucett, pres
Morris R F & Son, Mfg Co, (Scotch Snuff), nr depot

Tobacco Warehouses.

Banner, Main st, John S Lockhart, prop; r Dillard st
Lea & Duke, cor Main and Corcoran sts
Warren J B & Co, proprs Globe Tobacco Warehouse, Main st west

Truck Farmers.

Abernethy Clayton, r nr cotton mill
Barbee Reuben, r nr Durham cotton mill
Barbee B W, r nr Durham cotton mill
Bass Thos (col), r nr cotton mill
Blackwell Jas L, r Chapel Hill st
Bray Wm for B L Duke, r outside n
Couch Wm, r Ferrell st, outside w
Cox A B, Alston av, outside e
Carpenter Wm, r 11 Carr st
Cash Jas T, with F C Grier, r outside n e
Cheek J N, r nr cotton mill
Cheek E A, r nr cotton mill

Cheek Newton, r nr cotton mill
Crabtree Robt, r outside w
Driver J T, outside e
Gattis J R, r Chapel Hill st, outside w
Green Edward, r Cleveland st
Henry R L D, r Pettigrew st e
Johnson Walker, r outside n
Johnston Dennis, r outside n
Latta Henry, for F C Geer, r outside n
Lockwood J H, r nr cotton mill
Lowe, Dr Wm M, r Mangum st
Lunsford L L, r Cleveland st, outside n
Mangum W H, r cor Mangum and Cleveland sts
Markham F D, r outside e
Matthews B W, office Johnson's drug store, r South st
Mayton John, r B W Barbee's
McDade, Mrs (wife of D C), r outside e
McCauley James, r Vickers st
Murphy E (Richard), r Pettigrew st, outside w
O'Briant Calvin, r outside e, on Oxford road
Pendergraph J S, r Queen st
Proctor Susan G, widow, r with son W H, McMannen st
Rigsbee Thos J, r Mangum st
Roberson T C, r Cora st
Scoggins Miss, r outside e
Thaxton S A, r outside w
Turner John, r outside s
Tyson James, r Chapel Hill st
Webb Cad (col), with M A Angier, r outside e, Hayti
Wood R S, r Peabody st, outside w

Undertakers.

Cates W H, for Durham Furniture Mfg Co, r Watkins st
Howerton & Bro, Mangum st
Mangum Willis, Church st nr city market, r McMannen st

United States Officers.

Allen J H, r Morris st, two squares from Main st, Postmaster
Reams L W, Assistant Postmaster, r cor Ramseur st and Reams av
Foster Wm E, Deputy Collector, as Stamp Clerk, at John L Markham's, r Morris st

Watchmakers and Jewelers.

Gordon Edwin, r Main st
Gardner S F, Main st, r Cleveland st
Klein L, Main st, room over J L Markham's store
Postley C F, Main st, bds with Mrs Dr Wm M Lowe
White G F, cor Main and Mangum sts, r 4 Carr st

Watchmen.

Barnes Jim (col), for Banner Warehouse, r Main st e (night)
Browning Henry, for B D C T Co, r outside w
Cabaniss G C, at R & D R R Depot, r South st, night watchman and telegraph operator
Carter Geo, at Lea & Duke's warehouse, r same (night)
Carden James, for B D C T Co, r Chapel Hill st outside w
Collins W P, for Golden Belt Bag Factory, r McMannen st
Crabtree A F, r nr Lee st
Crabtree Robt E, for W Duke Sons & Co, r Main st west end
Crabtree Newton, for W Duke Sons & Co, r Jackson st
Crabtree Wm, with B D C T Co, r McMannen st
Lee E J, for B D C T Co, r Chapel Hill st (night)
Lee Jack, for B D C T Co, r Chapel Hill st, outside w
Martin W A (night), for Banner Warehouse, r outside e
Rochelle Fendell, at J W Blackwell's Machine Shop, r outside w
Vickers Moses, for W Duke Sons & Co, r Chapel Hill st, outside w
White J R H, for Durham Cotton Mill, r nr mill

Weavers.

Abernethy Will, r nr cotton mill
Abernethy S E, r nr cotton mill
Abernethy Lucy, r nr cotton mill
Arquer Lizzie, bds with Robt Arquer, r nr Durham cotton mill
Baker Moses W, Durham Cotton Mill, r with C Gentle
Beal J M, at cotton mill, r with Mrs Beal nr mill
Beal Cattie, at cotton mill, r with Mrs Beal nr mill
Brown T J W, Durham Cotton Mill, r with H C Kirk nr mill
Burgess Annie, Durham Cotton Mill, r with Thos Burgess

Burgess Pattie, Durham Cotton Mill, r with Thos Burgess
Cope H E, Durham Cotton Mill, r nr mill
Canady S Eliza, Durham Cotton Mill, r nr mill
Crutchfield W, Durham Cotton Mill, r nr mill
Dening Alice, Durham Cotton Mill, r nr mill
Dening Cora, Durham Cotton Mill, r nr mill
Faushee Coleman, Durham Cotton Mill, r with Thos Burgess nr mill
Gentle John F, Durham Cotton Mill, r with C Gentle
Gunter C M, Durham Cotton Mill, r nr mill
Gurley Mary, Durham Cotton Mill, r nr mill
Gurley S J, Durham Cotton Mill, r nr mill
Gurley Chas, Durham Cotton Mill, r nr mill
Hayes Jennie, Durham Cotton Mill, r nr mill
Hayes John, Durham Cotton Mill, r nr mill
Hayes Thos, Durham Cotton Mill, r nr Mill
Horton Martha, Durham Cotton Mill, r nr mill
Horton Corinna, Durham Cotton Mill, r nr mill
Horton Sophronia, Durham Cotton Mill, r nr mill
Johnson Johanna, Durham Cotton Mill, r nr mill
Jones Jennie, Durham Cotton Mill, r nr mill
Jones Annie, Durham Cotton Mill, r nr mill
Jones Lena, Durham Cotton Mill, r nr mill
Jones J H, Durham Cotton Mill, r nr mill
Kirk J H, Durham Cotton Mill, r nr mill
Kirk Wm L, Durham Cotton Mill, r nr mill
Leonard Miss Maggie, Durham Cotton Mill, bds with E W Hays
Littleton P A G, Durham Cotton Mill, r with father L L
Lloyd Joseph, Durham Cotton Mill, r nr mill
Lloyd Laura, Durham Cotton Mill, r nr mill
Lloyd Annie, Durham Cotton Mill, r nr mill
Lockwood Eugenia (wife of Jesse), r same
McLeod Jennie B, Durham Cotton Mill, r nr mill
McLeod C N, Durham Cotton Mill, r nr mill
Nevill Bettie, Durham Cotton Mill, r nr mill
Nevill Mattie, Durham Cotton Mill, r nr mill
Nutt John, Durham Cotton Mill, bds with Mrs C Beal, nr mill
Sorrell Sallie T, Durham Cotton Mill, r nr mill
Stone Sarah F, Durham Cotton Mill, r with W O Stone, nr mill
Stone Lonnie, Durham Cotton Mill, r with W O Stone, nr mill

Trogden Lucy (wife of Wm), Durham Cotton Mill, r nr mill
Trogden Wm, Durham Cotton Mill, r nr mill
Wiggs Henrietta, Durham Cotton Mill, r nr mill

Well Diggers.

Ellison Nick, for W T Blackwell
Johnson Chas, for W T Blackwell
Jennings Tom, with W T B, r 14 Carr st
Jackson H J (col), r outside e, Hayti
Neathery, R E, r 3 Watkins row
Pratt Gaston (col), r Proctor st
Pratt Gaston (col), r Lee st
Turner Jeff (col), r Proctor st

Wooden Mills.

Durham Bobbin and Shuttle Mills, J C Angier, president, outside e

Miscellaneous.

Andrews A A, gen store, Durham outside w
Atkinson L R, gen store, South-west Durham, r nr store
Bivens John (successor to Berry & Jones), Durham groceries
Bogs Peter, truck farmer for J V Rigsbee, r on premises
Chamberlain S W. fish, city market, r Jackson st
Bradshaw R M, Durham, outside n, general store
Chamberlain Olivia, wife of S W, r Jackson st
Chamberlain James, student, r Jackson st
Chamberlain Frank, student, r Jackson st
Chamberlain Claude, r Jackson st
Duggan Fannie (col), cook for J V Rigsbee, r on premises
Durham Gold Leaf Band (col), ten pieces, Charles Gattis, leader
Durham Cornet Band, fourteen pieces, J W Cheek and I N Link, leaders
Durham Light Infantry, Capt E J Parrish, W A Gattis, 1st Lieutenant; Jas A Southgate, 2nd Lieutenant; J S Burch, Orderly Sergeant
Durham Street Railway Co, W T Blackwell, pres; J S Carr, vice-pres; R D Blacknall, sec and treas; chartered 1885; capital $10,000
Goodson J W, leaf tobacco dealer, cor Ramseur st and Rowland

Goodson Anna S, (wife of J W), cor Ramseur and Rowland streets
Goodson Miss Luetta, r with brother J W
Goodson T C, delivery clerk at Lea & Duke's warehouse, r Green st
Herndon W R, livery stable Green st, r Green st
Herndon Mrs (wife of W R), r same
Holloway W H, blacksmith, Green st, r Green st
Holloway Mrs (wife of W H) r Green st
Kerr W H, mill engineering and machine design specialties, r outside e
Livery and Thoroughbred Stock Stables, Dandy st, W T Blackwell
Newton C C, pastor West End Baptist Church, r Broadway
Newton Cornelia M, (wife of Rev C C), r Broadway
Newton Herbert D, student, r with father Rev C C
Newton Miss Alberta, daughter of Rev C C, student, r same
Pugin Byron A, architect, r and office Main st
Pugin J L (wife of Byron A), r Main st
Ramsey N A, citizen, r head of Ramsey st
Ramsey M T (wife of N A), r head of Ramsey st
Ramsey Annie E, daughter of N A, r with father
Ramsey Cora M, daughter of N A, r with father
Ramsey Pauline J, daughter of N A, r with father
Ramsey N A jr, son of N A, r with father
Ramsey Addie B, daughter of N A, r with father
Redd Wm (col), leaf hand, r North Durham
Rigsbee J V, sheriff, r Chapel Hill st outside w
Rigsbee Mary W (wife of J V), r outside w
Rigsbee Clarence D, son of J N, r with father
Rochelle Jas A, gen store, Durham, outside east
Thompson Margaret, cook for N A Ramsey, r on premises
Wise L W, leaf tobacco dealer, bds at Mrs Snyder's, Dandy street

Lodges, Societies, Etc.

DURHAM LODGE, No. 352, A. F, & A. M.

Time of regular meetings, second and third Tuesday nights in each month.

Officers—James Southgate, W. M.; A. E. Lloyd, S. W.; J. F. Freeland, J. W.; W. H. Rogers, Treas.; H. N. Snow, Sec'y; Chas. Malone, S. D.; A. B. Albright, J. D.; W. P. Rollins, Tiler.

DURHAM CHAPTER, No. 48—Durham.

Time of regular convocations, third Tuesday night in each month.

Officers—James Southgate, High Priest; Alexander Walker, King; E. Dalby, Scribe; W. L. Wall, Captain of Host; John L. Markham, Principal Sojourner; Julian S. Carr, Royal Arch Captain; George S. Scruggs, Master 3d Vail; John M. Moring, Master 2d Vail; John D. Wilbon, Master 1st Vail; James R. Gattis, Treasurer; C. C. Taylor, Secretary; T B. Smith, Guard.

DURHAM COMMANDERY, No. 3—Durham.

Time of stated conclave, first Monday in each month.

Officers—James Southgate, E. Com.; L. W. Battle, Generalissimo; E. J. Parish, Captain General; J. L. Markham, Prelate; J. S. Carr, Treasurer; J. W. Blackwell, Recorder; J. F. Freeland, Senior Warden; W. L. Wall, Junior Warden; C. C. Taylor, Standard Bearer; G. A. Scruggs, Sword Bearer; L. T. Smith, Warder; J. D. Wilbon, Sentinel.

SUPREME GRAND LODGE ROYAL KNIGHTS OF KING DAVID, U. S. A.

Officers—J. W. Wright, Supreme Grand Master; J. D. Morgan, D. S. G. M.; W. A. Day, S. G. Scribe; John Merrick, S. G. Treasurer.

DURHAM LODGE, No. 1, ROYAL KNIGHTS OF KING DAVID.

Officers—M. B. Bingham, W. M.; Samuel Carver, W. Chancellor; Willie Wilson, W. Secretary.

COLORED MASONS.

(Doric Lodge, No. 28, F. & A. A. Y. M.)

Officers—J. W. Wright, Worshipful Master; P. Benton, S. W.; W. R. Webb, J. W.; Wm. G. Pearson, Sec'y.

GRAND UNITED ORDER OF ODD FELLOWS.

OFFICERS—Amos Goodloe, N. G.; J. S. White, P. G,; A. W. Sears, W. C.; James W. Goodloe, N. F.; Richard Lilley, P. N. F.; D. W. Washington, A. D.; John Richmond, Warder.

KNIGHTS OF LABOR.

L. A. 4,105, meets every Tuesday night at 8 o'clock in Mangum Hall.

L. A. 4,106, meets every Friday night at 8 o'clock in Mangum Hall.

L. A. 5,207, meets every Thursday night over Wyatt's harness and saddlery establishment, Parrish st, at 8 o'clock.

L. A. 4,796, meets every Monday night at 8 o'clock in Mangum Hall.

L. A. 7,539, meets every Wednesday night over Wyatt's harness and saddlery store, Parrish street.

Business and Professional Men in Other Parts of Durham County.

Addison J S, shoemaker, Durham
Baily Bros, general store, Dayton
Barbee F W, postmaster and general store, Fish Dam
Barbee J W, cotton gin, Fish Dam
Barbee W, cotton gin and steam saw and grist mill, Durham
Belvin D L, steam cotton gin, Durham
Blalock Rev A, minister, Lyndover
Blalock Wm M, general store, Lyndover
Blalock W R, mechanic, Lyndover
Boothe & Vann, general store, Chapel Hill
Bowling W, postmaster, general store and mills, Luster
Cox L & Co, steam saw mill, Orange Factory
Cross L H, groceries and saloon, Durham
Carter S (col), blacksmith shop, Durham
Flinton P H & Co, general store, Red Mountain
Flinthorn S B, machine shop, Orange Factory
Flinton, Wise & Bowling, general store, South Lowell
Freeman N C, saw mill, Dayton
Yates W G, general store, South Lowell
Glenn R (col), blacksmith shop, Flat River
Goldschieder H, general store, South Lowell
Guess W G, physician, McCown
Hall J, steam saw mill, Fish Dam
Hampton W B, general store, Flat River

Hicks Wm N, physician, Fish Dam
Hicks Wm H, saloon, Durham
Hocut J C, pastor, Dayton
Holman S W, postmaster, Orange Factory
Holt E W, physician, Orange Factory
Huff W D, blacksmith shop, South Lowell
Johnson S H, saw and grist mill, Orange Factory
Latta M (col), blacksmith shop, Staggville
Lawson R A, general store, Flat River
Leigh & Co, cotton gin, steam saw and grist mill, Durham
Lipscombe Wm, saw and grist mill, Durham
Mangum A, grist mill, Flat River
Mangum Addison, lawyer, Flat River
Massey W C & Co, cotton gin and steam saw mill, Durham
McCown J H, postmaster, McCown
Meadows J M, general store, Hampton
Monk T Y, pastor Baptist church, South Lowell
Morris W H, general store, Morrisville
Nichols D B & J E, steam saw mill and cotton gin, Dayton
Parker W H, postmaster and general store, Red Mountain
Pickett Asa, grist and saw mill, Patterson's Mill
Pursons C (col), blacksmith shop, Durham
Ray R W, pastor Missionary Baptist church, South Lowell
Rochelle L S, groceries and saloon, Durham
Rogers L (col), blacksmith shop, Fish Dam
Russell R J, steam saw and grist mill, South Lowell
Russell R G, postmaster, South Lowell
Ship J H, cotton gin, Durham
Stagg R, postmaster, Hunkadora
Sutherland P, postmaster, Staggville
Terry S P, pastor Baptist church, South Lowell
Terry J F M, grist mill, Orange Factory
Umstead A W & Bros, grist and saw mill, Flat River
Umstead D C, postmaster and general store, Flat River
Umstead & Umstead, general store, Flat River
Vickers G W & Co, saloon, Durham
Vickers H, steam saw mill, Durham
Vickers G W, general store, Durham, outside s
Vickers J, saloon, Durham
Ward W P, physician, Fish Dam
Wikins W, shoe shop, Flat River
Willard Mfg Co, cotton factory and general store, Orange Factory
Woods A W, general store, Staggville

FARMERS AND OWNERS OF LAND

—IN—

DURHAM COUNTY.

NAMES, POST OFFICES, ACRES AND VALUE.

Chapel Hill.

David Barbee, 120 a, val 482; Harriet Barbee, 24 a, val 150; Nancy Barbee, 20 a, val 80; Haywood Barbee, 138 a, val 500; Jas G Barbee, 61 a, val 183; John Clark, 216 a, val 1,500; Algernon Daniel, 146 a, val 500; R J Emerson, 460 a, val 2,000; T J Hogan, 150 a, val 900; John H Johnson, (col), 50 a, val 250; Friday Jones and son (col), 50 a, val 300, Z A Long, 540 a, val 3,039; W H Nunn, 205 a, val 1,200; Saunders Mason (col), 50 a, val 200; W T Mitchell (col), 70 a, val 300; Joshua Morgan, 46 a, val 225; Daniel Nunn (col), 45 a, val 296; H H Patterson, 740 a, val 4,500; W T Patterson, 326 a, val 1,900; Rufus Purefoy, 100 a, val 500; Van D Sparrow, 100 a, val 400; John A Wilkerson, 26 a, val 130.

Dayton.

H M Bailey, 258 a, val 1,651, D A Chandler, 65 a, val 455; Enoch Evins, 130 a, val 585; Sidney Ferrel, 72 a, val 456; N C Freeman, 90 a, val 720; L Jackson Freeman, 38 a, val 190; Malinda Freeman, 116 a, val 690; Elizabeth G Freeman, 196 a, val 1,176; Caleb Harris, 64 a, val 363; John C Hocut, 86 a, val 602; Nancy W Holloway, 87 a, val 588; James Holloway, 72 a, val 504; Wash Marshall, 115 a, val 575; A M Marshall, 91 a, val 460; Calvin Marshall, 60 a, val 240; Neary and Peggy Marshall, 159 a, val 795; Joseph G Marshall, 120 a, val 600; James Merryman, 50 a, val 300; Calvin and Sim H Nichols, 134 a, val 871; D B Nich-

ols, 219 a, val 1,314; H W Nichols jr, 86 a, val 516; E Nichols, 100 a, val 1,700; John T Nichols, 125 a, val 875; Mrs Margaret J Nichols, 240 a, val 1,680; Gaston E Rigsbee, 210 a, val 630; W J Sherron, 363 a, val 2,772; Joe H Haley, 151 a, val 800.

Durham.

Haywood Addison, 26 a, val 80; Jas S Addison, 33 a, val 200; J E Addison, ⅜ a, val 20; Mary Aldmond, 66 a, val 330; Allen & Pierce, 1 lot, val 2,000; J W Allen, 4 a, val 300; O B Amy, 9⅙a, val 900; M A Angier, 219 a, val 1,750; J C Angier & Co, 211 a, val 1,069; John C Angier (guardian), 42½ a, val 4,700; Matthew Amy, 6 a, val 120; Louis Anderson, 70 a, val 250; John Anderson, 120 a, val 400; Mrs. Jane Anderson, 133½ a, val 920; Leslie Atkins, 45 a, val 225; Margaret Atkins, 100 a, val 500; Jonah Atkins, 54 a, val 295; W H Atkins, 363 a, val 1,660; J L Atkins, 104 a, val 295; Patsy Atkins (non-resident), 20 a, val 100; Josiah Atkins sr, 219 a, val 1,405; S H Boman, 38 a, val 197; W C Baldwin, 42 a, val 300; Gray Barbee, 2 lots, val 7,700; J W Barbee, 1 lot, val 500; Monroe Barbee, 2 lots, val 1,250; Bart W Barbee, 209 a, val 2,000; Gray Barbee, 135 a, val 2,250; D L Belvin, 215 a, val 916; D L Belvin (guardian), 289 a, val 1,600; W B Bennett, 50 a, val 100; Charles Bennet, 82 a, val 300; Stephen J Beasly, 60 a, val 660; Maria and Elizabeth Berry, 92 a, val 500; Mrs Martha Blalock (non-resident), 121 a, val 600; W J Blackwood, 100 a, val 400; Mrs C B Blacknall, 1 lot, val 1,750; James R Blacknall, 1 lot, 2,000; James L Blackwell, 1 lot, val 3,500; W T Blackwell, 130½ a, val 17,258, 16 lots, val 33,375; Blackwell & Carr, 53½ a, val 1,550, 15 lots, val 44,650; Blackwell Tobacco Co, factory lot, val 75,000, bag factory, val 3,500, total 78,500; James W Blackwell, 7 lots, val 9,000; George R Blackwell, 2 lots, val 1,050; W Otie Blackwell, 62 a, val 650; Blackwell & Carr, 52 a, val 700; W T B ackwell, 112 a, val 7,500; James L Blackwell, 323 a, val 2,500; James W Blackwell, 17 a, val 325; R D Blacknall, 117 a, val 730; Turner Browning, 118 a, val 400; Simpson Browning 190 a, val 1,125; Wm Browning of Anderson, 149 a, val 754; R H Briggs, 65 a, val 300; Ben Brogden, 76 a, val 875; Mrs R C Burton, 2 lots, val 3,500; Chas H Burton, ½ a, val 150; F P Burch, 9 a, val 500; M L Byrd, 3 a, val 600; R B Blalock, 91 a, val 450; Abner Banks, 1 lot, val 2,000; Geo

Browder (col, agent), 1 lot, val 75; Geo W Bradshaw, 1 lot, val 600; Virginius Ballard, 1 lot, val 1,500; R A Blount, 1 lot, val 1,750; J M Baucom, 1 lot, val 1,000; Mrs C E Blalock, 1 lot, val 350; Geo T Beavers, 1 lot, val 600; A S Bagwell, 1 lot, val 600; John A Bivins, 2 lots, val 2,400; Nancy Brogden, 50 a, val 100; John Brogden, 50 a, val 100; Lavinia Barbee, 152 a, val 600; S G Barbee, 73 a, val 500; W A Barbee, 592 a, val 2,400; Ann Eliza Beckwith, 107 a, val 750; Ann Guardian Barbee, 165 a, val 508; A E Barbee, 191 a, val 613; J H Barbee, 62 a, val 173; Simons Barbee, 138 a, val 3,003; Quint Blalock, 176 a, val 412; Monroe Barbee, 74 a. val 300; W T Blackwell, 9 a, val 300; J R Bevers, 84 a, val 425; Simpson Barbee, 213 a, val 1,000; J W Blackwell, 222 a, val 30; 1,580; Leslie A Barbee, 143 a, val 776; Dick Bird, 3 a, val Thomas C Barbee, 379 a. val 1,037; J M Baucom, 186 a, val 1,200; G A Barbee, 500 a, val 1,750; Gray Barbee, sr, 105 a, val 525; V C Beavers, 158 a, val 810; Christopher Barbee 75 a, val 225; John W Barbee, 524 a, val 3,174; C W Beavers (for heirs), 5 a, val 30; John R Brogden, 1 lot, val 4,000; F J Bailey, 5 lots, val 2,200; Rufus Beavers, 1 lot, val 800; Simpson Browning, 1 lot, val 250; Jas and Roberta Bennet, 72 a, val 290; Joseph Briggs, 1 lot, val 1,200; Mrs J B Beasley, 1 lot, val 400; Joseph Briggs, 195 a, val 1,284; Amos Brown, 33 a, val 150; Anderson Cates, 3 a, val 75; Duncan Cane, 3 a, val 250; J T Cates, 55 a, val 1,000; W B Copley, 399 a, val 1,500; Wm Copley, 196 a, val 1,300; J J Cheek, 144 a, val 950; Walter Copley, 66 a, val 268; David M Cheek, 109 a, val 700; J W Carlton, 260 a, val 2,500; W Thomas Carrington, 157 a, val 650; Mrs Martha Cross, 85 a, val 500; C P Couch, 104 a, val 500; Martha Couch, 62 a, val 200; Gaston Ed Cole, 514 a, val 3,500; Mrs Nancy Cole, 106 a, val 425; W D Cole, 378 a, val 1,535; J B Christian, 130 a, val 950; John H Castle, 123 a, val 600; A J Carroll, 188 a, val 950; J K Chamblee, 71 a, val 215; Jas C Crabtree, 211 a, val 1,025; Mrs Eliza Crabtree, 27 a, val 220; Geo W Copley, 132 a, val 800; W G Christian, 148 a, val 1,250; A V Hopkins, 50 a, val 200; T L Christian, 15 a, val 600; Mrs Elizabeth Cane, 50 a, val 250; Blackwell & Carr, 108 a, val 1,500; Dr A G Carr, 5 a, val 1,500; Julian S Carr, 86 a, val 500; W G Chisenhall, 98 a, val 350; Mrs Mary Chisenhall, 100 a, val 300; James G Chisenhall, 143 a, val 600; J F Corbitt, 33 a, val 150; D Carrington, 170 a, val 1,000; Levi T Cates, 170 a, val 740; Johnson Craig (col), 48 a, val 241; Johnson Craig, 48 a, val

241; T F Caine, jr, 1,382 a, val 5,400; Mrs T G Cozart, 1 lot, val 2,250; Mrs John M Capes, 1 lot, val 1,500; Mrs Jno M & J T Cates, 3 lots, val 4,300; Luke Cameron, 1 lot, val 500; Cheek & Walker, 1 lot, val 1,750; T B Cheek, 1 lot, 1,075; John N Cheek, 1 lot, val 1,500; Mrs Tempy Cheek, 1 lot, val 600; J W Carlton, 1 lot, val 1,500; S R Carrington, 2 lots, val 4,300; Thos W Carrington, 5 lots, val 4,200; S R Carrington, 1 lot, val 1,500; Jordan S Cole, 2 lots, val 1,600; Mrs Elizabeth Christmas, 1 lot, val 600; Mrs Bettie S Cox, 3 lots, val 3,600; J B Christian, 2 lots, val 2,800; Jas L Clark, 1 lot, val 800; Wm T Clark, 1 lot, val 1,300; Mrs M A Closs, 3 lots, val 2,700; Mrs A B Collins, 1 lot, val 500; J T Capes, 2 lots, val 2,300; W J Christian, 4 lots, val 6,300; J A Y Christian, 2 lots, val 6,000; T S Christian, 1 lot, val 2,000; N C Clark, 1 lot, val 350; Dr A G Carr, 5 lots, val 8,350; Julian S Carr, 5 lots, val 4,950; E N Clemons, 1 lot, val 100; W R Cooper, 3 lots, val 3,850; T F Corbitt, 2 lots, val 4,000; Nannie G Carr, 1 lot, val 12,000; W C Cole (col), 60 a, val 300; Jas F Clements (col), 43 a, val 195; Nancy Chisenhall (col), 100 a, val 500; Paschall Cook (col), 75 a, val 300; Harvey Carlton (col), 65 a, val 340; Nash Cheek, 187 a, val 550; H F Carlton (col), 270 a, val 900; A B Couch (col), 355 a, val 2,500; J M Couch, 73 a, val 250; Stephen Carlton (col), 21 a, val 100; Nathan Carlton, 103 a, val 875; J Y Cates, 75 a, val 150; Mrs Mary E Cates, 126 a, val 380; Norwood Couch, 319½ a, val 1,150; Will Cane, jr, 64 a, val 200; Wiley P Carrington, 100 a, val 225; Rutby & Sally Carrington, 73 a, val 390; J F Corbett, 396 a, val 1,859; Thomas Cates, 25 a, val 50; Geo Copley, 413 a, val 1,550; Jas M Copley, 195 a, val 600; S R Carrington, 318 a, val 1,280; J M Couch, 73 a, val 250; J B Cole & Son, 187 a, 900; A M Carlton, 212 a, val 1,200; Wm C Cole, 60 a, val 300; J T Clements, 43 a, val 195; Nancy Chisenhall, 100 a, val 500; Paschall Cook, 75 a, val 300; Harvey Carlton, 65 a, val 340; Nash Cheek, 187 a, val 550; H T Carlton, 270 a, val 900; A B Couch, 355 a, val 2,500; L H Cross, 1⅙ a, val 75; J Moses Carrol, 18 a, val 90; J N Cheek, 77 a, val 462, Tempy Cheek, 436 a, val 3,025; Eddie Carrol, 5 a, val 30; B R Carrol, 8 a, val 48; W A DeZern, 66 a, val 430; John DeZern, 100 a, val 350; Miss D F Dollar, 83 a, val 600; Durham Cotton Manufacturing Co, 33 a, val 15,000; J T Driver, 125 a, val 2,310; Miss Bedie Dosset, 3 a, val 30; Durham Wooden and Woolen Mills, 200 a, val 800; Newton

Dosset, executor of Cole, 219 a, val 700; Newton Dosset, 4 a, val 150; Mrs Sarah A Davis, 13 a, val 70; W J Davis, 105 a, val 600; W Duke, 125 a, val 1,000; Alphonzo Duke, 103 a, val 500; B N & J B Duke, 6 a, val 250; B L Duke, 156 a, val 8,000; James R Day, 125 a, val 1,250; Ephraim Dixon, 10 a, val 100; Frank Davis, 5 a, val 100; Lewis Dixon, 20 a, val 80; M W Davis, 3 a, val 600; R A Duke, 100 a, val 563; Frank Davis, 1 lot, val 300; J W Dowd, 1 lot, val 2,000; W Duke, 2 lots, val 5,500; Miss Betsy Dunnegan, 1 lot, val 1,000; B N Duke, 3 lots, val 4,200; W Duke Sons & Co, 1 lot, val 25,000; J B Duke, 1 lot, val 1,500; B L Duke, 6 lots, val 12,120; Mrs Jane Day, 1 lot, val 7,500; Dr W J H Durham, 1 lot, val 1,500; L D H Davis, 100 a, val 300; Wm Dollar, 103 a, val 200; Estate of Malone Dollar, 1 lot, val 1,000; L A Ellison, 1 lot, val 3,000; J W Evans, 1 lot, val 380; A G Elliot, 1 lot, val 1,000; W J Evans, 74 a, val 323; W H Erwood, 88 a, val 450; J W Eliott, 24 a, val 70; Jos Eliott, 403 a, val 1,300; R A Evans, 84 a, val 200, J T Evans, 15 a, val 60; W J Evins, 774 a, val 3,825; John N Evins, 232 a, val 1,160; A F Evans, 213 a, val 1,690; John W Evins, 140 a, val 915; Minerva Fowler, 52½ a, val 775; R B Fitzgerald (col), 37¾ a, val 875; Kinch Forester, 15 a, val 50; A D Fullerton, 63 a, val 1,700; Adolphus Fuller, 2 a, val 50; Parker Fuller, 37 a. val 235; Wm Farthing, 100 a, val 1,000; T H Farthing, 25 a. val 500; Geo C Farthing, 20½ a, val 205; Jas S Forsythe, 45 a, val 500; Wm A F Ferrel, 69½ a, val 555; Jas A Ferrel, 158 a val 4,275; J W Ferrel, 160½ a, val 1,146; Miss M J Ferrel, 55¾ a, val 445; Mrs A A Farthing, 1 lot, val 300; Wm Farthing, 1 lot, val 200; G C Farthing, 5 lots, val 4,500; Mrs Jane Ferrel, 1 lot, val 400; Mis M E Fowler, 1 lot, val 400; Manderson Fowler, 1 lot, val 150; J F Freeland, 1 lot, val 2,500; W E Foster, 1 lot, val 2,000; Mrs R T Faucette, 2 lots, val 5,000; O B Faushee, 1 lot, val 1,256; W W Fuller, 1 lot, val 4,000; W H Fuller & Southgate, 1 lot, val 550; Fertilizer Co, 1 lot, val 2,000, J W Ferrel, 127 a, val 475; R W & J W Fletcher, 250 a, val 1,245; Fletcher Jas D, 190 a, val 1,300; Dan S Fletcher, 95 a, val 570; A George, 4 a, val 300; J R Gattis, 20 a, val 900; Hawkins Gilbert, 9 a, val 40; S T Gardner, 160 a, val 600; Gillie Gattis, 240 a, val 1,000; Wm E Garrard, 215 a; F M Garrard, 222 a, val 1,500; Wm Garrard, 1 a, val 250; A J Garrard, 237 a, val 1,545; Delila Garrard, 92 a, val 500; Miss Lucy Garrard, 233 a, val 1,250; Samuel Garrard, 150 a, val 800; Joseph W Garrard (executor), 182 a, val 1,000; J W Gattis, 12 a,

val 1,200; Mrs M F Green, 13 a, val 500; A M Green, 75 a, val 500; Mrs Edney Green, 196 a, val 1,100; Miss Mary E Green, 113 a, val 500; Betsy Guess, 33 a, val 125; D Guess Geer, 106 a, val 1,800; Miss Mary Geer, 4 a, val 900; F C Geer (agent for Mary and Emily Vickers), 63 a, val 800; F C Geer (agent for S C Vickers), 67½ a, val 1,100; F C Geer (guardian for T E Cheek), 62 a, val 1,000; Gunter D C (agent), 87 a, val 400; Lewis Goodloe, 2 a, val 200; F C Geer (guardian of T F Cheek), 3 lots, val 9,650; F C Geer, 6 lots, val 5,550; F C Geer (agent), 5 lots, val 2,750; Geer & Markham, 3 lots, val 3,000; F C Geer (executor of W Cheek), 1 lot, val 1,000; Mrs E Goldstein, 3 lots, val 6,000; C B Green, 2 lots, val 5,000; Jas R Garrard, 178 a, val 662; Lula Green, 87 a, val 375; C R Garrard, 85 a, val 340; S P Gooch, 156 a, val 600; L B Garrard, 40 a, val 200; Jas R Gattis, 223 a, val 1,059; Josh Green (col), 130 a, val 700; C J Green, 30 a, val 200; Martha Green, 49 a, val 288; A B Gunter, 176 a, val 750; Junius Green sr, 254 a, val 1,314; Henderson George, 715 a, val 600; C F Green, 132 a, val 900; J M Green, 50 a, val 230; F C Geer, 571 a, val 3,000; J C Gunter, 132 a, val 287; D C Gunter, 25 a, val 125; W T George, 133 a, val 500; E H George, 51 a, val 152; J W Gilliam, 39 a, val 250; Duane Garred, 220 a, val 1,000; S F Gardener, 1 lot, val 1,000; Mrs Graham, 1 lot, val 500; James R Gooch, 1 lot, val 200; S J Gooch, 1 lot, val 800; Lucius Green, 4 lots, val 4,750; W T Green, 1 lot, val 400; Jas T Green, 1 lot, val 500; W A Garret, 2 lots, val 1,050; J W Goodson, 1 lot, val 2,000; Washington Gorrel, 1 lot, val 650; L W Grissom, 1 lot, val 400; A G D Glenn & Son, 1 lot, val 3,000; Mrs M T Green, 2 lots, val 16,000; Julia Anne Gattis, 1 lot, val 500; F C Green (guardian), 87 a, val 700; Asa Green, 673 a, val 3,000; Reden Green, 131 a, val 550; C J Green, 386 a, val 1,600; F C Geer, 823 a, val 3,425; Wm A Garrard, 398 a, val 1,200; Arless Jeff Glenn, 156 a, val 624; Calvin Glenn, 43 a, val 215; J F Glenn, 125 a, val 625; Paul P Glenn, 308 a, val 1,155; Annie C Glenn, 145 a, val 580; Mary J Glenn, 21 a, val 84; Glenn Thos H, 125 a, val 687; Mrs Jack Green, 12 a, val 102; Mary A Green (deceased), 552 a, val 4,140; W B Haywood, 103 a, val 700; L W Howard, 115 a, val 800; —— Haughton, 121 a, val 500; Simmons J Herten, 255 a, val 2,000; R S D Herndon, 510 a, val 400; W Rhodes Herndon, 75 a, val 500; Mary A House, 138 a, val 1,500; Mary S Hopkins, 179 a, val 850; James House, 183 a, val 1,500; Wm R Horton, 129 a, val 350; Hawkins Hicks, 71½ a, val

600; Dilcy Holeman, 88 a, val 450; Wm W Hamlin, 167 a, val 800; D Jefferson Hamlin, 63 a, val 350; Wm Hamlin, 153 a, val 1,250; DeWitt Hopkins, 30 a, val 200; Thaddeus Hawkins, 9 a, val 45; W Hedgepeth, 13 a, val 70; Dempsey Henderson, 9 a, val 330; H H Hall, 5½ a, val 350; Miss Rebecca Hutchins, 3½ a, val 125; Francis Hutchins' heirs, 53 a, val 200; H W Holloway, 80 a, val 400; John H Hughes, 6 lots, val 2,000; Wm Halliburton, 1 lot, val 750; D C Halliburton, 1 lot, val 600; R L Henry, 2 lots, val 500; R L D Henry & Co, 6 lots, val 1,000; R L Henry, 1 lot, val 2,250; Simmons J Herten, 2 lots, 3,000; C G Holt, 1 lot, val 1,500; Mrs P H Hollow, 1 lot, val 400; Mrs James A Holloway, 1 lot, val 1,000; W H Holloway, 1 lot, val 1,500; S T Holloway, 1 lot, val 800; Geo M Harden, 1 lot, val 800; Miss Rebecca Hutchins, 1 lot, val 575; L B Henderson, 1 lot, val 900; Thos W Hudgins, 1 lot, val 250; Mrs R B Harper, 2 lots, val 1,700; W H Hicks, 2 lots, val 3,300; Mrs Henrietta Hicks, 1 lot, val 1,750; Mrs Susan Hopkins, 1 lot, val 3,500; C P Howerton, 3 lots, val 2,600; Howerton & Bro, 1 lot, val 1,250; Howerton R T, 3 lots, val 3,300; M C Herndon, 3 lots, val 3,900; H G Herndon, 1 lot, val 3,000; C M Herndon, 4 lots, val 2,000; John Hatley (agent for Ellis), 800 a, val 7,200; Stephen P Holloway, 52 a, val 315; C A High, 75 a, val 375; L M Harward, 4 a, val 300; R H Harris, 145 a, val 800; L C Herndon, 61 a, val 260; Louisa Herndon, 72 a, val 225; C M Herndon, 366 a, val 1,000; Eliza C Herst, 95 a, val 300; W G Harward, 56 a, val 324; H G Herndon, 326 a, val 1,335; Paschal Herndon, 122 a, val 550; Easten Herndon, 100 a, val 200; C P Herndon, 198 a, val 1,000; W E Herndon, 88 a, val 350; B H Herndon, 200 a, val 1,200; Henderson Harward, 100 a, val 445; L M Harward, 255 a, val 1,476; J Y Harward, 240 a, val 1,800; T B Hopson, 500 a, val 2,550; D M Herndon, 145 a, val 400; C Hedgepeth, 127 a, val 520; John R Hutchins, 871 a, val 5,997; John M Herndon, 29 a, val 90; F A N Hutchins, 88 a, val 225; C C High, 189 a, val 945; G W Harward, 138 a, val 700; James High, 105 a, val 1,050; Joseph Hopson, 128 a, val 900; Tabitha Hopson, 112 a, val 600; Henrietta High, 124 a, val 555; Thomas Hopson, 18 a, val 50; Mrs Jane Hull, 33 a, val 160; R G Hall, 128 a, val 768; W J Hall, 126 a, val 756; S D Hall, 144 a, val 864; Washington Hall, 116 a, val 580; W H Harris, 191 a, val 700; Samuel Holloway, 32 a, val 148; A J Hall, 142 a, val 994; Miss Julian Inscore, 13 a, val 104; R M Jones, 676 a, val 3,550; R

J Jeffries, 100 a, val 600; Mrs Mamie Jeffries, 110 a, val 550; Robert Jordan, 36 a, val 175; C A Jordan, 36 a, val 150; James Inscore, 27 a, val 216; Geo H Jones, 2 lots, val 2,850; B M Jones, 6 lots, val 3,500; R H Jones, 1 lot, val 200; Mrs Geo C Jones, 1 lot, val 1,100; Thos D Jones, 2 lots, val 3,900; Dr N M Johnson, 4 lots, 2,790; E N Johnson, 1 lot, val 150; J M Jones, 125 a, val 1,000; Horace Jones (col), 50 a, val 350; Isaac Jones (col), 27 a, val 100; W A Jenkins, 337 a, val 1,600; Fannie Johnson, 109 a, val 545; W H Kerr, 2 lots, val 1,600; Jas M Kerr, 42 a, val 225; A J Kivet, 1 lot, val 2,500; W J Kirkland, 280 a, va 1,400; Wm Leathers, 54 a, val 200; Thos Lipscomb, 540 a, val 1,755; Wm Lipscomb, 500 a, val 1,500; Thos B Lyon jr, 48 a, val 1,050; G McLadd, 65 a, val 350; Mrs Narcissus Leigh, 17 a, val 175; W J Leigh, 20 a, val 250; T J Leigh, 83 a, val 615; Anderson Lea, 11½ a, val 215; John M Lea, 24½ a, val 200; George Latta, 19 a, val 300; James E Lyon, 173 a, val 800; Irvin Laycock, 76 a, val 350; Lee Lockhart, 125 a, val 750; John L Lockhart, 125 a, val 750; W D Lunsford, 119 a, val 400; Ladd J T, 179 a, val 800; Wm Lipscomb, 185 a, val 4,500; Jos Laws, 25 a, val 150; Archibald Laws, 107 a, val 400; J J Lawrence, 1 lot, val 450; Isaac Link, 1 lot, val 2,000; Candace Laws, 1 lot, val 1,000; W D Lunsford, 1 lot, val 2,500; Mrs Paschal Lunsford, 1 lot, val 800; John L Lockhart, 4 lots, val 11,875; Pride Lyon, 1 lot, val 1,000; Mrs R E Lyon, 2 lots, val 6,500; Z I Lyon & Co, 1 lot, val 6,000; J J Lyon, 1 lot, val 4,000; J Ed Lyon, 2 lots, val 2,650; Wm A Lea, 1 lot, val 2,000; R G Leigh 3 lots, val 4,500; Mrs Betsy Lea, 2 lots, 800; Geo E Lougee, 1 lot, val 3,500; J H Lee, 50 a, val 250; Sallie Lynn, 100 a, val 700; A N Leigh, 79 a, val 342; L W Leigh, 62 a, val 310; R L Leigh, 586 a, val 2,458; John W Leigh, 70 a, val 150; H D Leigh, 78 a, val 245; R T Leigh & Co, 10 a, val 400; Lowe Penelope, 646 a, val 3,500; Jo G Lynn, 45 a, val 270; Candace Lynn, 20 a, val 120; James M Lynn, 75 a, val 450; S M Ladd, 123 a, val 700; Mrs Harriet Latta, 302 a, val 1,000; J G Latta, 166 a, val 630; Junius O Latta, 105 a, val 420; J W Latta, 250 a, val 937; T A Moses, 47 a, val 240; J A Malone, 139 a, val 1,100; S D Mangum, 57½ a, val 350; John W Mangum, 58 a, val 500; F D Markham, 194 a, val 1,450; Eugene Morehead, 76 a, val 1,000; Mrs Susan Mangum, 4 a, val 165; Washington Mangum, 10 a, val 50; J T Mangum, 88 a, val 760; Wm Mangum, 57½ a, val 2,325; Henry Maise, 120 a, val 600; Mrs Alice McCowan, 254 a,

val 1,000; Alexander Mangum, 9 a, val 150; John B Morris, 62 a, val 300; J H May, 73 a, val 1,200; J W Marshall, 18¾ a, val 110; Mrs Martha May, 150 a, val 600; John B Morris, 1 lot, val 750; R T Morris & Son Mfg Co, 1 lot, val 7,500; Geo D Miller, 1 lot, 1,750; J H May, 5 lots, 900; Mrs M M May, 2 lots, val 775; P H Massey, 1 lot, val 750; J H & P H Massey, 1 lot, 750; Rufus Massey (executor), 2 lots, val 1,600; S F McCown, 1 lot, val 350; S T Morgan, 1 lot, val 2,500; W H Moore, 1 lot, val 1,000; Mrs B D Monk, 1 lot, val 200; W M Maynor, 1 lot, val 750; D C Mangum, 1 lot, val 1,500; Presley J Mangum, 6 lots, val 7,600; DeWitt Mangum, 1 lot, val 500; Wm Mangum & Son, 2 lots, val 2,700; Mrs Fendal R Mangum, 1 lot, val 1,000; J Sid Mangum (executors), 2 lots, 1,350; W & P J Mangum, 1 lot, val 2,700; W Mangum, 5 lots, val 17,300; Mrs Markham, 1 lot, val 2,000; J L & G M Markham, 1 lot, 2,500; J L Markham (agent for M & F), 1 lot, val 2,000; John L Markham, 16 lots, val 7,300; John L Markham, 1 lot, 600; A D Markham, 3 lots, val 3,900; H D Markham, 1 lot, val 1,250; A B Markham, 1 lot, 700; B W Markham, 3 lots, val 6,500; Markham & Hunt, 1 lot, val 200; J T Mallory, 3 lots, val 4,500; J M Moring, 1 lot, val, 2,500; W C Mason 1 lot, val 400; —— McMannen, 1 lot, val 700; Mrs Lucy Morehead, 1 lot val 5,000; Eugene Morehead, 1 lot, val 1,000; N Mosser, 113 a, val 350; Mrs T A Morgan, 792 a, val 5,544; M A P Medlin, 31 a, val 194; Willis Mangum, 15 a, val 454; N C Markham, 125 a, val 300; J A McMannen, 127 a, val 800; California Massey, 494 a, val 2,865; C W Massey, 13 a, val 65; J L & A D Markham, 266 a, val 2,200; Rufus Massey, 31 a, val 110; Richard Markham (col), 20 a, val 100; Johan Markham (col), 30 a, val 200; Bry Mason (col), 20 a, val 100; Malinda Markham, 355 a, val 1,250; Levi Markham, 50 a, val 246; Handy R Markham, 120 a, val 500; Patrick H Massey, 297 a, val 900; J H Massey, 128 a, val 500; Pleasant H Massey, 13 a, val 85; Wm C Mason & Co, 100 a, val 400; H F Markham, 136 a, val 600; J E T Massey, 18 a, val 70; L F Maisey, 30 a, val 70; Elizabeth E Massey, 30 a, val 70; R Massey, 100 a, val 400; G D Markham, 147 a, val 750; Lucius F Massey, 30 a, val 65; C G Markham, 988 a, val 3,650; H H Markham, 100 a, val 300; J L & D Markham & Co, 200 a, val 2,000; A D Markham, 126 a, val 2,000; Merrick & Wright (col), 1 lot, val 200; Wm Markham, 34 a, val 170; Wm Mangum & Son, 25 a, val 100; A G Markham, 29 a, val 205; W A Markham, 11 a, val 66; Morris

(heirs of Lee Morris), 43 a, val 344; Margaret Morris, 207 a val 828; M A Morris, 21 a, val 168; Patton C Moring, 50 a, val 300; Medlin W R, 81 a, val 324; A D Markham, 64 a, 448; Agnes Markham, 50 a, val 350; L D Markham, 51 a, val 356; Carlton Nathan, 47 a, val 225; W P Newton, 1 lot, val 250; W S Newton, 1 lot, val 700; James D Newton, 1 lot, val 150; Alvis Neal, 40 a, val 300; Henry Neal, 656½ a, val 2,390; W T Neal, 78¼ a, val 315; J T & K D Nichols, 3 lots, val 900; W P Nichols, 230 a, val 1,600; James D Nichols, 59 a, val 350; Lucia Nichols, 300 a, val 1,200; Thos C Oakley, lot 1, 800; Calvin O'Briant, lot 1, val 5,500; D Z O'Briant, lot 1, val 100; R O'Bryant, 74 a, val 600; John O'Bryant, 76 a, val 500; Henry O'Bryant, 4½ a, val 45; Calvin O'Briant, 205 a, val 2,250; Jas F O'Kelly, 137 a, val 675; Della O'Kelly, 85 a, val 400; J F OKelly, 137 a, val 675; L F Phipps, 210 a, val 1,363; Dr H Patterson, 188 a, val 1,200; E J Parrish, 114½ a, val 1,750; Wiley Philpot, 63 a, val 300; W K Parrish, 58 a, val 125; Albert Pool, 121 a, val 500; Ellen Pool, 20 a, val 280; Miss Sallie Pool, 113 a val 760; Martha Pool, 46 a, val 220; J J Pool, 167 a, val 1,128; P E Pendergrass, 32 a, val 200; John S Pendergrass, 15¾ a, val 75; R D Patterson, 275 a, val 2,100; Jas Picket, 275 a, val 1,800; W J Picket, 109 a, val 450; Henry Picket 80 a, val 500; Asa Picket, 250 a, val 2,050; S H Picket, 40 a, val 320; Mrs Mary Picket, 220 a, val 1,750; Mark Picket, 251 a, val 1,705; J S H Proctor, 105 a, val 700; Mrs Susan G Proctor, 165 a, val 1,750; Mrs F M Proctor, 20 a, val 2,500; Joseph Proctor sr, 58 a, val 400; John S Proctor, 263 a, val 2,000; O K Proctor, 70 a, val 440; Miss Annie Siss Proctor, 75 a, val 350; James B Proctor, 173 a val, 600; John R Proctor, 69 a, val 528; W N H Proctor 33 a, val 260; John A Proctor, 75 a, val 275; A M Parrish, 352 a, val 1,050; Erasmus Pope, 161 a, val 617; George E Pope, 64 a, val 325; J L Penny, 209 a, val 1,150; F M Proctor jr, 250 a, val 1,561; R D Patterson, 83 a, val 425; L M Pope, 80 a, val 300; Wm H Parris, 920½ a, val 4,840; J W Parker, 114 a, val 525; George Pearson (col), 10 a, val 750; F M Proctor jr, 196, val 1,100; James Parrish, 5 a, val 50; Henry Parish, 45 a, val 300; Mrs Mollie B Pope, 1 lot, val 500; J R Proctor, 1 lot, val 1,500; Proctor W H, 1 lot, val 900; Mrs Susan G Proctor, 1 lot, val 750; W T Phipps, 1 lot, val 500; Jo L Penix, 3 lots, val 1,600; C T Postley, 4 lots, val 325; J W Parker, 1 lot, val 1,800; J J Paul, 1 lot, val 1,800; Thos L Peay, 1 lot, val 2,500; Mrs Lucy A Parrish, 1 lot, val 500;

E J Parrish 7 lots, val 41,300; Mrs E J Parrish, 1 lot, val 11,000; S R Henry, 1 lot, val 2,700; J R Powell, 1 lot, val 150; J W Reams, 6 lots, val 6,950; Mrs H A Allen Reams, 2 lots, val 1,700; Allen and Jones Reams, 1 lot, val 9,000; Julius H Roanay, 1 lot, val 750; Thad Redmond, 350 a, val 1,500; Mrs Polly Redmond, 175 a, val 875; Thad Redmond, 2 lots, val 4,050; D T Robertson, ¼ a, val 100; Mrs S A Roberson, 75 a, val 250; G Roberts, 39½ a, val 175; D Roberts, 39 a, val 175; Mrs A C Roberts, 1 lot, val 400; 162 a, val 1,100; W A G Rochelle, 149 a, val 1,000; L S Rochelle, 9 a, val 470; Alsy H Rochelle, 212 a, val 1,272; F P A Rochelle, 100 a, val 660; Mary J Rochelle, 130 a, val 804; John T Rogers, 4⅓ a, val 400; J B Rogers, 8 a, val 100; Samuel Rogers, 193 a, val 1,200; Mrs Sallie E Rogers, 317 a, val 2,060; R J Rogers, 1 lot, val 900; C J Rogers, 1 lot, val 1,000; W H Rogers, 1 lot, val 800; John C Rogers, 1 lot, val 800; Rogers & Markham, 2 lots, val 2,000; W H Rowland, 2 lots, val 3,700; H M Rosemond, 1 lot, val 400; Joseph Mc Ross, 21 a, val 168; Green C Ross, 2 lots, val 1,250; Thos W Ross, 476 a, val 2,580; John R Ross, 50 a, val 300; Richard Ross, 184 a, val 1,104; Joseph Ross, 106 a, val 400; Wm M Rich, 236 a, val 1,500; Richmond & Cooper, 1 lot, val 4,000; D W K Richmond (guardian), 2 lots, val 1,250; D Richmond, 1 lot, val 500; Zachariah Rich, 2 lots, val 425; A J Rigsbee, 146 a, val 1,270; A M Rigsbee, 106 a, val 800; Mrs Edna Rigsbee, 93 a, val 600; John R Rigsbee, 246 a, val 200; Mrs Jessie Rigsbee, 139 a, val 695; Thos J Rigsbee, 340 a, val 2,545; J G Rigsbee, 38 a, val 305; Mrs Frances Rigsbee, 13 a, val 150; Atlas M Rigsbee, 61 a, val 2,150; Mrs Nancy Rigsbee, 67 a, val 600; J R Rigsbee, 1 lot, val 1,500; Thomas J Rigsbee, 4 lots, val 12,000; Atlas M Rigsbee, 12 lots, val 72,150; John W D Rigsbee, 60 a, val 240; Atlas M Rigsbee, 298 a, val 1,668; A J Rigsbee, 363 a, val 1,996; Silas M Rhew, 92 a, val 500; Mrs Miller Rhone, 114 a, val 700; Wm Rhodes, 1 lot, val 1,000; Wiley Rhodes, 110 a, val 700; Naza R Rhodes, 110 a, val 600; Terence Rhodes, 7 a, val 40; G A Rhodes, 137 a, val 400; B Raney, 7 a, val 500; Mrs Ann Ramsay, 1 lot, val 3,000; N A Ramsay, 1 lot, val 500; Mrs H H Rawls, 1 lot, val 2,000; W P Rayford, 1 lot, val 1,250; Judy Ray, 1 lot, val 400; W T Sanders, 1 lot, val 500; A A Sears, 4 lots, val 4,200; O L Sorrel, 1 lot, val 75; Mrs Sallie J Styron, 1 lot, val 2,000; W K Styron & Co, 1 lot, val 1,250; Philip Southerland, 205 a, val 1,025; Miss Hibernia Shields, 62 a, val 206; A A Sears, 33¾, val

348; Clarrie Parthenia Strayhorn, 73 a, val 1,277; George Scoggins, 15 a, val 75; Miss Sallie Scoggins, 47 a, val 200; Thos R Scoggins, 336 a, val 1,800; Mrs Louisiana Scoggins, 10 a, val 150; J W P Smith, 209 a, val 850; A H Stokes & Co, 52 a, val 3,000; Gilbert Scoggins, 4 a, val 100; Miss Casila Sheppard, 8 a, val 250; Miss Betsy Ann Sheppard, 8 a; val 250; Samuel Stanley, 461 a, val 850; Ira W Shields, 53 a, val 500; Miss Mary Shields, 62 a, val 200, Nancy P Strowd, 698 a, val 3,375; Thos J Shepherd, 52 a, val 415; M Sutherland & Son, 23 a, val 175; Emeline Shepherd, 245 a, val 1,750; T R Shepherd, 340 a, val 1,400; John Sheppherd, 90 a, val 540; W A Slater, 167 a, val 1,000; J T Scott, 56 a, val 400; J H Shipp, 150 a, val 1,200; Sarah Shipp, 122 a, val 700; T R Shipp, 100 a, val 600; Margaret Scott, 325 a, val 1,093; Cobb (Strauss & Raab agent for), 1 lot, val 500; Jordan Sellars, 1 lot, val 250; Stokes & Geer, 2 lots, 20,000; Horace N Snow, 1 lot, 2,500; John W Smith, 1 lot, val 2,500; Dennis Smith, 25 a, val 200; Thos M Stephens, 1 lot, val 350; R C Strudwick, 1 lot, val 1,000; L T Smith, 1 lot, val 2,250; Benj Styron, 1 lot, val 800; John T Scott, 400 a, val 2,400; Noah Smith, 23 a, val 115; Wm Shamblee, 70 a, val 315; Catherine Staley, 130 a, val 774; J W Tatum, 2 lots, val 3,500; C C Taylor, 1 lot, val 1,000; Abner K Terry, 1 lot, val 400; John Thaxton, 1 lot, val 600; R W Thomas sr, 1 lot, val 2,000; S A Thaxton, 38 a, val 3,000; Mrs Leah Thompson, 65 a, val 325; Sol Thompson, 110 a, val 650; R W Thompson, 83 a, val 675; A S Thomson (heirs of), 87 a, val 435; L C Thomson, 100 a, val 600; Lazarus Tilley (dec'd), 51 a, val 306; J P Tilley, 167 a, val 501; Richard Tilley, 1 lot, val 150; Dennis Tilley, 12 a, val 600; S D Tilley, 106 a, val 400; S F Tomlinson, 1 lot, val 1,000; Alfred Trice, 19 a, val 167; Cornelia Trice, 104 a, val 287; Martha J Trice, 854 a; val 4,500; William Trice, 5 a, val 50; W E Turner, 1 a, val 200; Martitia Turrentine, 1 lot, val 1,000; S H Turrentine & Son, 1 lot, val 600; Nancy Turner, 168 a, val 564; Mrs Millie Turner, 250 a, val 1,500; James Turner, 350 a, val 2,500; Andrew B Turner, 114½ a, val 1,700; Eliza Turner, 135 a, val 945; James Tyson, 1 lot, val 850; A K Umstead, 150 a, val 1,200; Elisha Umstead, 106 a, val 400; Umstead & Parrish, 1 lot, val 500; C M Vannoppen, 1 lot, val 1,500; Mrs E Vernon, 47 a, val 200; W G Vickers, 3 lots, val 600; Jno Vickers, 1 a, val 250; W G Vickers, 84 a, val 500; D T Vickers, 146 a, val 1,020; G W Vickers, 155 a, val 800; Joe H Vickers, 1 a, val 400;

Malinda Vickers, 337 a, val 2,600; John A Vickers, 5 a, val 100; W D Vickers, 341 a, val 2,210; D S Vickers, 29½ a, val 500; C F Vickers, 12 3-10 a, val 1,300; Mrs Rachel Vickers, 62 a, val 300; Martha A Vickers, 14 4-5 a, val 550; W G Vickers, 150¼ a, val 5,750; W G Vickers, guardian of D Johnson, 37 a, val 1,026; Hiram Vickers, 239½ a, val 778; Jno M Watts, 110 a, val 550; Seburn A Watts, 99 a, val 500; Willerford heirs, Markham, guardian, 100 a, val 600; R F Webb, 128 a, val 1,024; W L Walker, 1 lot, val 500; James Walker (col), 1 lot, val 75; T C Williams, 1 lot, val 5,000; Webb & Kramer, 1 lot, val 1,200; Mrs George Watts, 1 lot, val 300; G C Watts, 1 lot, val 5,000; Spencer E Watts, 2 lots, val 2,100; W J Wyatt, 2 lots, val 1,700; James A Whitted, 1 lot, val 200; Wilkerson, Christian & Co, 2 lots, val 1,400; J C Wilkerson, 1 lot, val 2,000; M A Walker, 1 lot, val 600; Mrs R H Walker, 4 lots, val 5,400; Thomas J Walker, 1 lot, val 600; Jno B Walker, 4 lots, val 1,700; Martha A Woods, guardian, 2 lots, val 700; Larkin Woods, 1 lot, val 200; Jno Woods, 1 lot, val 800; J W Wiggins, 2 lots, val 250; Jas B Warren, 3 lots, val 2,000; Mrs Addie Webb, 1 lot, val 2,500; Sam E Whitted, 1 lot, val 750; America Williams, 93 a, val 350; Richard Wilkins, 100 a, val 500; Malinda Wilkins, 133 a, val 600; W H Wilkins, 11 a, val 80; Danbridge Wilson, 5 a, val 200; Sam Weaver, 8 a, val 400; Paul Weaver, 27 a, val 135; Benny Weaver, 56 a, val 175; Mary Weaver, 3 a, val 15; Isabella Wilson (col), 6 a, val 600; Alfred Wilkinson, 140 a, val 443; James Y Umstead, 74 a, val 600; S M Woods, 48 a, val 150; W W Woods 185 a, val 900; J W Woods, 184 a, val 850; Dr E T White, guardian, 37½ a, val 600; Dave J Warren, 137 a, val 1,000; J B Warren, 5¾ a, val 500; Watkins & Rigsby, 66 a, val 295; Charles Watkins, 13 a, val 770; James Williams, 60 a, val 300; Albert Wilkerson, 221 a, val 1,100; W D Whitaker, 52 a, val 250; J W & A Walker, 33 a, val 1,000; Jno B Walker, 15 a, val 1,350; Frank Walker, 53 a, val 200; E A Woods, 42 a, val 400; Sedley Woods, 152 a, val 405; C & W M Watkins, 1 lot, val 3,500; W M Watkins, 4 lots, 6,300; S L Warren, 1 lot, val 250; James Warren, 1 lot, 450; Ann Warren, 1 lot, val 450; Phœbe White, 1 lot, val 350; R H Wright, 4 lots, val 10,150; Dr E T White, 4 lots, val 3,900; Dr E T White, guardian, 3 lots, val 3,450; J T Womble, 3 lots, val 3,000; J T Womble, trustee, 3 lots, val 12,000; Mrs Mary E Whitt, 1 lot, val 850; C R Wilson, 1 lot, val 1,500; Jas

A Umstead, 2 lots, val 4,200; Mrs Sarah Yearby, 2 lots, val 600.

Fish Dam.

Duane Carpenter, 223 a, val 1,350; J W & F M Barbee, 1 lot, val 250; F M Barbee, 3 a, val 300; W W Crabtree, 138 a, val 620; Thomas Bragg, 89 a, val 534; Mary Bragg and sisters, 89 a, val 534; O W Belvin, 240 a, val 1,440; W N Hicks, 450 a, val 3,150; W A Hardcastle and sister, 140 a, val 705; W T Holloway, 49 a, val 300; W D Holloway, 546 a, val 3,550; James Hugh Holloway, 200 a, val 1,200; Joe A Holloway, 462 a, val 3,350; W A Holloway, 41 a, val 246; John R Holloway, 106 a, val 636; James H Holloway jr, 115 a, val 690; Eugene T Fletcher, 61 a, val 366; Alexander P Fletcher, 162 a, val 1,134; Frank Terrel sr, 106 a, val 425; J F Colclough, 180 a, val 6,000; G G Colclough, 75 a, val 450; J C Copley, 45 a, val 180; W J Copley, 97 a, val 485; J M Carpenter, 92 a, val 552; John Wesley Barbee, 150 a, val 725; Josiah Whitley, 111 a, val 784; George C Stallings, 163 a, val 966; W J Suit, 160 a, val 1,120; Isabella Rogers, 579 a, val 3,900; John E Robinson, 84 a, val 504; W A Robinson, 108 a, val 1,080; John P Robinson, 340 a, val 2,884; Thomas Rigsbee 161 a, val 957; W H Perry, 182 a, val 1,274; James Olmstead 152 a, val 912; F M Norwood, 181 a, val 1,155; M C Mayton, 60 a, val 180; T J Kerr, 32 a, val 160; James C Copley, 146 a, val 850; Thos J Holloway 309 a, val 1,400; Elias H Husketh, 100 a, val 750; Louis N Husketh, 66 a, val 495; M T Rogers, 81 a, val 480.

Flat River.

Anderson Goss and others, 224 a, val 1,792; Scyntha Hopkins, 20 a, val 100; Henry Timberlake, 20 a, val 100; Miss Sallie Walker, 200 a, val 1,000; A W Umstead, 238⅓ a, val 1,380; A W Umstead & Bro, 5 a, val 1,500; Hamp Umstead, 100 a, val 640; D C Umstead 121⅓ a, val 943; J W Umstead, 245 a, val 1,960; W D Tilley, 145 a, val 500; Henderson Tilley, 415 a, val 2,250; L T Tilley, 300 a, val 1,830; Miss Betsy Teasley, 12 a, val 95; John W Rhew, 102 a, val 303; A J Roberts, 832, a, val 4,547; John L Parrish, 76 a, val 600; David Parrish, 186 a, val 837; Nelson Parrish, 151 a, val 1,355; Miss M P Mangum, 678 a, val 4,400; W W Mangum, 124 a, val 700; J Y Mangum,

90 a, val 478; J Y Mangum, 63 a, val 500; W P Mangum jr, 185 a, val 935; Addison Mangum, 1,278⅓ a, val 5,675; W P Mangum sr, 123⅓ a, val 670; Mrs B C Mangum, 111 a, val 720; W D Lunsford, 527 a, val 2,750; Edgar Lunsford, 140 a, val 600; Miss Nannie Lunsford, 88 a, val 400; Larcinia Lunsford, 305 a, val 1,186; B T Hampton, 478 a, val 2,788; G C Hampton, 101 a, val 795; Wm B Hampton, 140 a, val 385; W B & G C Hampton, 208 a, val 1,400; H M Goss, 69¾ a, val 750; Benjamin Ellis, 100 a, val 550; Wm. Ellis, 135 a, val 600; Frederick Ellis, 139 a, val 650; Charlotte Cozart, 100 a, val 300; A R Copley, 116 a, val 696; Wm H Copley, 105 a, val 527; J B Copley, 130 a, val 725; Robert Adcock, 11, val 50; John Daniel (col), 2 a, val 20; Lee Mangum, 145 a, val 580; J S Teasly, 180 a, val 630; J W Roberts, 106 a, val 400; J Bowling, 4 a, val 245; Henry Wilkerson, 68 a, val 240.

Hampton.

Mrs Martha Veasy, 94 a, val 545; E H Veasy, 272 a, val 1,360; George Tilley, 413 a, val 2,168; D B Johnson, 180 a, val 700; Mrs B E Harris, 243, val 850; A S Harrington (agent for heirs of W M C), 367 a, val 1,400; Wm H Bowles 53 a, val 212.

Henderson.

Mrs Nancy M Laws, 15 a, val 90.

Hillsboro.

A W Graham, 92 a, val 500; P C Cameron, 1,500 a, val 9,000; Mrs M B Mordecai (P C Cameron adm'r), 3,000 a, val 225,000; A W Graham, 1 lot, val 700; Jas H Ruffin, 2 lots, val 1,500; Thos Ruffin, 1,020 a, val 6,000.

Hunkadora.

A W Tilley, 167 a, val 930; Miss B E Teasley, 185 a, val 840; Robert J Tilley, 152½ a, val 912; Marcus Tilley, 560 a, val 2,304; Daniel Tilley, 122 a, val 325; Mrs V K Tilley, 64⅓ a, val 336; Simpson Tilley, 115 a, val 617; Miss Clara Rhew, 24 a, val 124; Bradford Stagg, 239 a, val 960; Miss Candice Roberts, 280 a, val 940; Alvin Riggs, 299 a, val 1,100; John Parker, 142 a, val 550; W J Ball, 137 a, val 600; Marcus Ball, 250 a, val 1,100; F W Ball, 201, a, val 804;

J F M Terry, 12 a, val 1,200; D G Tilley, 310 a, val 1,200; Maynard Mangum, 66 a, val 340; F J M Terry, 856 a, val 3,937.

Kelvin Grove.

Mazara Sherron, 3 a, val 30; L P Sorrell, 320 a, val 1,760; M L Sorrell, 85 a, val 400; Catherine Lynn, 291 a, val 1,000; Saunders Lynn, 150 a, val 600.

Knap of Reeds.

Bedford Vaughn, 91 a, val 318; C T Umstead, 81 a, val 355; Miss Sabrina Umstead, 63½ a, val 225; Mrs Ann F Umstead, 46 a, val 161; J D Umstead, 114 a, val 798; L L Umstead, 80 a, val 460; Mrs Sarah A Umstead, 68 a, val 400; R C Umstead and mother, 250 a, val 1,000; Haywood Tilley, 334 a, val 2,836; Haywood Tilley (agent for E T), 300 a, val 1,200; Matilda Tabor, 2 a, val 14; Dennis Tilley, 248¾ a, val 1,132; Gaston Roberts, 430 a, val 1,835; C A Peed, 20 a, val 125; W T Lynn, 190 a, val 1,330; Anderson Day, 72 a, val 250; Forsythe D H, 134 a, val 600; Jos Woods, 279 a, val 1,116; Wm Woods, 500 a, val 2,500; Edmond Woods, 14 a, val 75; John A Waller, 20 a, val 100.

Luster.

Caroline Edwards, 16⅔ a, val 75; Wm C Parrish, 152 a, val 700; David Meadows, 190 a, val 900; James N Lunsford, 142 a, val 430; Washington Bobbit, 94 a, val 525; Miss Sallie Parker, 23 a, val 100; Miss Dicey Garret, 150 a, val 500; Mrs Jane Carrington, 50 a, val 200; C H Carrington and sisters, 600 a, val 2,400; W H Bowling, 100 a, val 400; Wm Bass, 88 a, val 583; S H Blalock, 50½ a, val 210; Wm Bowling, 2,590 a, val 13,715.

Lyndover.

Green Bobbitt, 200 a, val 880; J J Cothrane, 169 a, val 676; D M Blalock, 210 a, val 1,100; Wm M Blalock, 50½ a, val 260; Y Y Blalock, 160 a, val 840; J R Blalock, 150 a, val 700.

Mangum's Store.

Patterson Adcock (Mangum township), 292 a, val 1,380.

McCown's.

Lavinia Woods, 9 a, val 35; Mrs Louisa McCown, 230 a, val 700; G A Latta, 161½ a, val 500; Miss Susan Link, 90 a, val 300; Elijah King, 150 a, val 600; W B Holloway, 349 a, val 1,200; Kincher Holloway, 140 a, val 650; Norman Dunnagan, 185 a, val 600; Amelia J Carrington, 30 a, val 100; Ann Garrard, 311 a, val 1,100; P C Clements, 64½ a, val 384; Paul Horner, 100 a, val 250; D C Garrard, 69 a, val 241; James Rencher, 32 a, val 100; S M Garrard, 40 a, val 140; Henrietta Garrard, 39 a, val 195; Jas N Dunnagan, 25 a, val 99; L D Horner, 75 a, val 225; J G Horner, 15 a, val 45; Archibald Horner, 191 a, val 600; D Jefferson Garrard, 49 a, val 247; Sarah Sutton, 4 a, val 12; W D Blalock, 100 a, val 825.

Morrisville.

Mary H Markham, 50 a, val 250; Elizabeth Page, 138 a, val 650; Sallie Weatherspoon, 300 a, val 1,500; Francis Sparks, 18 a, val 90; Wm C Page, 79 a, val 576; H Weatherspoon, 190 a, val 950; W H Weatherspoon, 110 a, val 600; Charles Upchurch, 101 a, val 400; R J Weatherspoon, 100 a, val 500; Sidney Scott, 109 a, val 550; R H Slater, 59 a, val 300; Matthew Roberts, 360 a, val 1,400; Columbus Page, 23 a, val 200; W H Page, 150 a, val 700; Charles Pennington, 150 a, val 450; Elizabeth Page, 196 a, val 990; Emma Page, 49 a, val 249; J R Page, 341 a, val 2,000; L A Page, 41 a, val 250; Mary Markham, 30 a, val 195; Willie Markham, 45 a, val 210; J H Moring, agent of Bettie Parish, 35 a, val 200; W H Morris, 582 a, val 3,670; W R Lawrence, 99 a, val 400; Barbee Lewter, 50 a, val 300; H B Lewter, 51 a, val 600; J A Jones, 106; val 500; John King, 203 a, val 800; S R Horn, 24 a, val 100; S H Hopson, 295 a, val 1,200; W H Hopson, agent, 466 a, val 4,000; Millie Green, 156 a, val 600; Hugh Green, 90 a, val 750; Catherine George, 38 a, val 125; C D Edwards, 124 a, val 800; Berry Carpenter, 117 a, val 600; Wm D Carlton, 33 a, val 280; William Burgess, 13 a, val 100; G W Barbee, 368 a, val 1,800; P H Barbee, 192 a, val 1,100; J J Adams (col), 35 a, val 175.

Mt. Tirzah.

A J Burton, 136 a, val 500.

Orange Factory.

Willard Manufacturing Company, 500 a, val 15,000; J G Tilley, 204 a, val 700; R C Tilley, 80 a, val 400; A N Blalock, 115½ a, val 460; W H Daniel, 26 a, val 130; Robert C Tilley (executor), 80 a, val 400; E J Forbish, 70 a, val 280; A R Flinton, 78 a, val 275; G W Flinton, 124 a, val 400; S G Flinton, 131 a, val 600; Mrs S E Cole, 106½ a, val 400; A G Cox, 206 a, val 1,000; Moses Carrington, 10 a, val 33; S H Cane, 7½ a; val 30; S W Holman and wife, 237 a, val 750; A N Blalock, 104 a, val 500; Mrs B F Gray, 45 a, val 300.

Oxford.

Mordecai Sears, 400 a, val 2,150.

Raleigh.

W Albert Holleman, 200 a, val 1,090; Mrs M B Mordecai, 2,800 a, val 19,600; Tully Williams, 329 a, val 850; Fendal Hogan, 670 a, val 4,250; Citizens' National Bank of Raleigh, 1 lot, 5,000.

Red Mountain.

Mrs Jane Tilley, 25 a, val 50; W Roberts, 150 a, val 675; L D Roberts, 29 a, val 140; Miss Minnie Roberts, 327 a, val 1,197; J H Pool, 257 a, val 750; John Pool, 262 a, val 1,000; John A Mitchell, 125 a, val 800; W G Mangum, 150 a, val 700; Geo W Jones, 487 a, val 2,220; Mrs Mary Garrard, 255 a, val 500; Zachariah Dickey, 150 a, val 850; John C Crabtree, 77 a, val 200; W T Carver, 40 a, val 300; Jesse Clark, 150 a, val 650; Elijah Cothrane, 161¾ a, val 640; Presley Bowling, 501 a, val 2,350; James Bowers, 120 a, val 480; Sim Bowling, 317 a, val 1,268; H T Bowling, 175 a, val 800; H Weaver, 10 a, val 75; N L Nichols, 211 a, val 1,000; P A Flinton & Co, 102 a, val 870; J T Wilson, 160 a, val 900; P W Weaver, 101 a, val 400.

South Lowell.

C P Warren, 423, val 1,850; Wm S Terry, 351, val 1,542; G W Tilley, 97 a, val 350; Wm R Thompson, 141 a, val 339; J D Thompson, 50 a, val 300; R G Russel, 22 a, val 2,800; Wesley Rhodes, 100; val 250; Wm Monk, 216 a, val 800; Durell Johnson, 46 a, val 150; S H Johnson, 1,671 a, val 7,000; Martha Clements, 100 a, val 300; W G Gates and wife, 130 a, val 525; Mary J Gates' estate, 203 a, val 1,000; J E Dunnagan, 130 a, val 260; Robt G Russel, (col), 22 a, val 100; L H Garrard, 543 a, val 1,540; Henry C Bacon, 58 a, val 175; C T Brown, 50 a, val 150; Mrs Jane Latta, 126 a, val 5,200; Calvin Turrentine, 64½ a, val 300; Wesley Neeley, 225 a, val 1,100; F S and J B Leathers, 926 a, val 4,200; Mrs L M Leathers, 4 a, val 400; Mrs Martha Leathers, 87 a, val 250; A M Leathers, 250 a, val 1,250; Mrs L L Leathers, 2 a, val 100; Simon Jacob, 60 a, val 250; W T Horton, 109 a, val 400; W R Clark, 156 a, val 1,255; Mrs M L Canady, 448 a, val 1,400; W F Maize, 27 a, val 60; C R Wilson, 200 a, val 1,000.

Staggville.

H L Umstead, 100 a, val 750; Mrs M C Carrington, 50 a, val 250; Duncan Cameron (agent for P C C, Miss M C C, D and B), 6,700 a, val 45,400; W A Southerland, 100 a, val 500; T D Southerland, 100 a val 600.

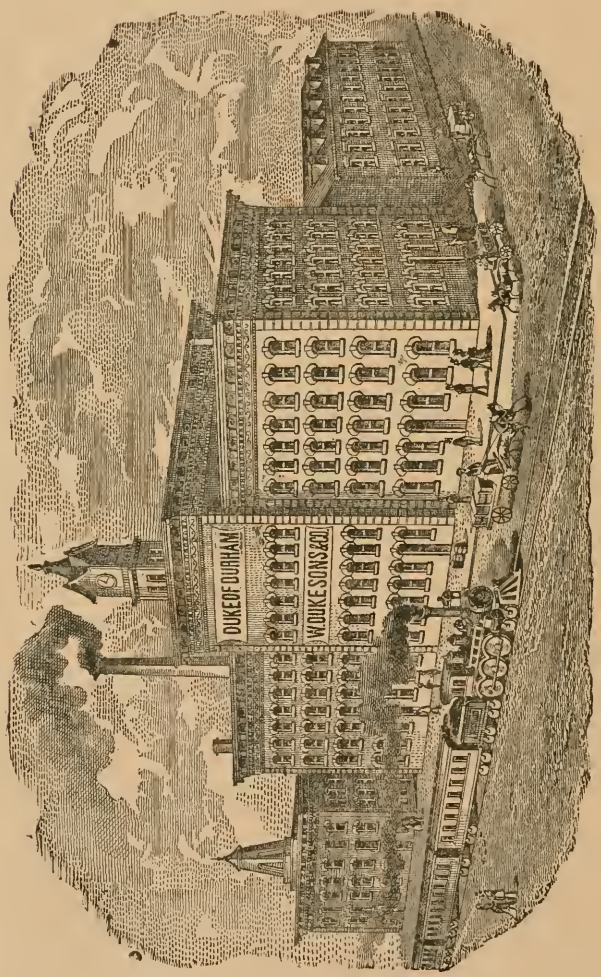

DUKE'S CIGARETTE FACTORY.

DURHAM RECORDER,

ESTABLISHED IN 1820.

The Largest Circulation of any Daily or Weekly paper published in the

"GOLDEN TOBACCO BELT."

SUBSCRIPTION: Daily, One Year, $4.00; Weekly, One Year, $1.50.

Advertising Rates made known on application.

E. C. HACKNEY, Editor and Proprietor,
DURHAM, N. C.

THE TOBACCO PLANT,

Strictly a First-Class Family Newspaper,

The Most Enterprising and Reliable Newspaper in the Golden Belt.

LETTERS FROM WASHINGTON, NEW YORK, RALEIGH AND EUROPE, TALMAGE'S SERMONS, RELIABLE MARKET REPORTS, FARM AND FIRESIDE NEWS ARE SOME OF ITS SPECIAL FEATURES.

A Faithful News Narrative for the benefit of those who do not take a Daily, appears each week.

Get the Best! **The Tobacco Plant,** *Durham, N. C.*

TERMS: $1.50 A YEAR, IN ADVANCE.

THE DAILY NEWS,

DURHAM, N. C.

H. E. SEEMAN,
L. C. PHILLIPS, } **Editors and Proprietors.**

SUBSCRIPTION,	ONE YEAR,	$4 00
	SIX MONTHS,	2 00

Published Every Morning Except Monday.

H. SEEMAN & SON,

MANUFACTURERS OF

Carriages, Buggies,

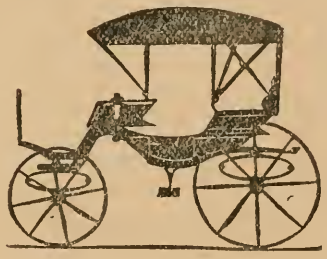

Carts Wagons,

AND ALL OTHER VEHICLES.

Repairing a Specialty.

DURHAM, N. C.

ROBERTSON, LLOYD & CO.,

Wholesale and Retail Dealers in

Hardware, Crockery, Stoves,

HUBS, RIMS, SPOKES, AXLES,

Agricultural Implements and Tobacco Flues,

NAILS, BAR AND ROD IRON, PAINTS, OIL AND GLASS.

AGENTS FOR FAIRBANK'S SCALES.

Gum and Leather Belting and Packing a Specialty.

DURHAM, N. C.

NORWOOD HOUSE,

—KEPT BY—

Mrs. Hasell Norwood,

Corner of Carr and Pettigrew Streets,

DURHAM, N. C.

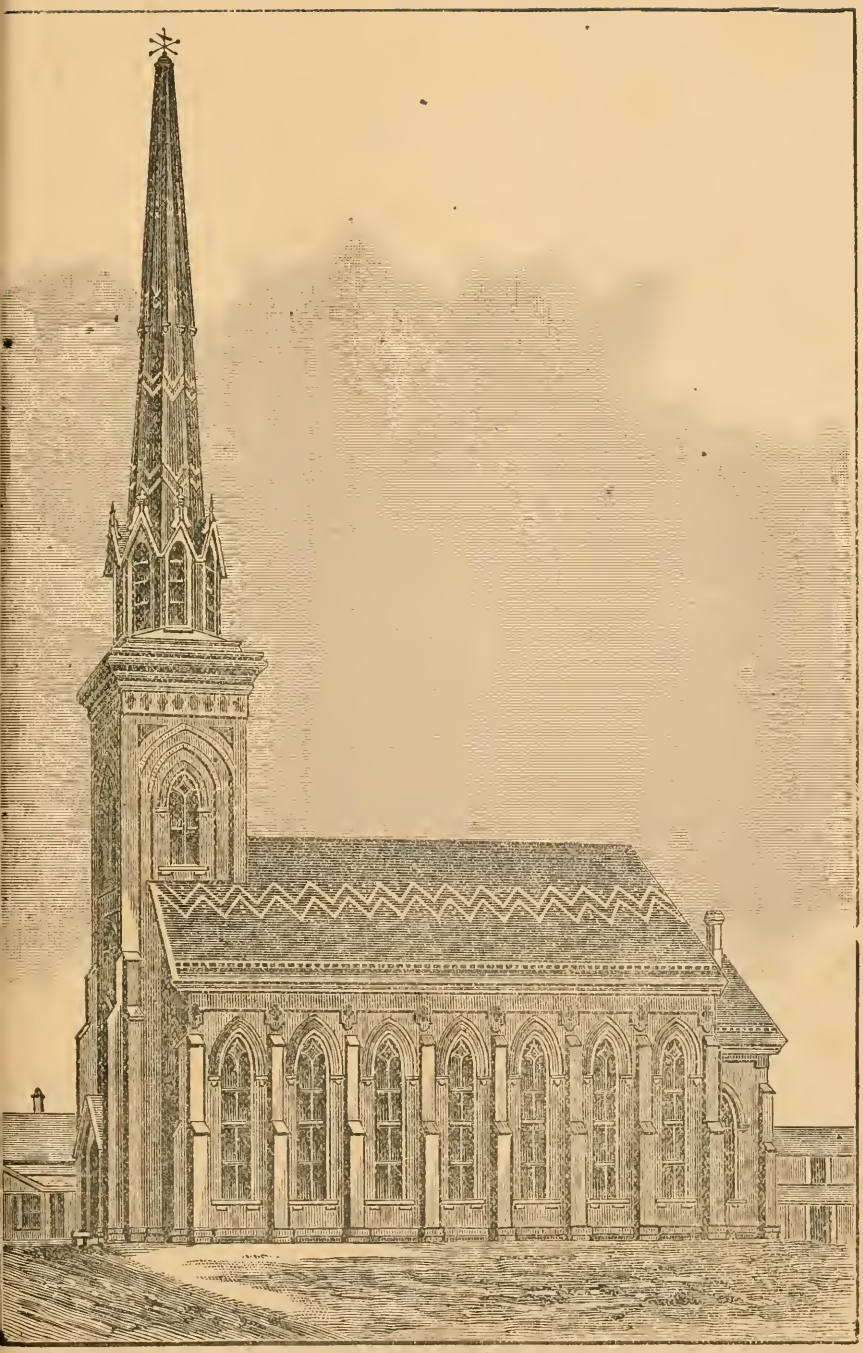

TRINITY CHURCH—Rev. W. S Creasy, Pastor.

C. M. VANNOPPEN & SONS,

House, Sign and

Decoration Painters,

CORNER RED CROSS AND PROCTOR STREETS,

DURHAM, N. C.

JAMES Y. WHITTED,

Manufacturer of

ALL GRADES

Bright Plug & Twist

TOBACCO.

AND FINE

GRANULATED SMOKING.

DURHAM, N.

PHOTOGRAPHIC PARLOR

—OF—

W. SHELBURN,

Up-Stairs, Opposite Vaughan's Drug Store,

DURHAM, N. C.

All work finished with greatest care, and satisfaction guaranteed.

I am also prepared to do outside work (Viewing) of any kind, having supplied myself with best instruments for this branch of the business.

Write or ask for prices.

A LARGE AND ASSORTED STOCK OF FRAMES ON HAND ALWAYS.

STRANGERS WELCOME.

E. A. WHITAKER,

Dealer in

PIANOS, ORGANS, GUITARS, VIOLINS,

Flutes, Harmonicas, Strings,

Confectioneries and Fruits,

DURHAM, N. C.

W. T. SAUNDERS,

Dealer in

Fresh Fish AND Oysters,

FRUITS AND VEGETABLES,

DURHAM, N. C.

JOHN MOORE,

Custom Boots & Shoes,

Repairing Neatly and Promptly Done.

INVISIBLE PATCHES A SPECIALTY.

Give Me a Trial.

DURHAM, N. C.

J. A. LONG,

Attorney and Counselor at Law,

COURTS: Durham, Orange, Alamance, Caswell, Person, Chatham.

SUPREME AND FEDERAL COURTS.

DURHAM, N. C.

ROBERT E. LYON,

LEAF TOBACCO DEALER,

Farmers' Warehouse,

DURHAM, N. C.

BYRON A. PUGIN,

DURHAM, N. C.

REDMOND & PROCTOR BROS.,

Wholesale and Retail Dealers in

Staple and Fancy Groceries,

HARDWARE, WOOD, WILLOW AND GLASSWARE,

CROCKERY, &C.

Country Produce taken in Exchange for Goods.

DURHAM, N. C.

H. LOVITZ,

Groceries & General Merchandise,

Main Street, West,

DURHAM, N. C.

MAIN STREET CHURCH—REV. AMOS GREGSON, PASTOR.

JOHN L. MARKHAM,

WHOLESALE AND RETAIL

Merchant and Cotton Buyer,

SOUTHWEST CORNER MAIN AND MANGUM STREETS.

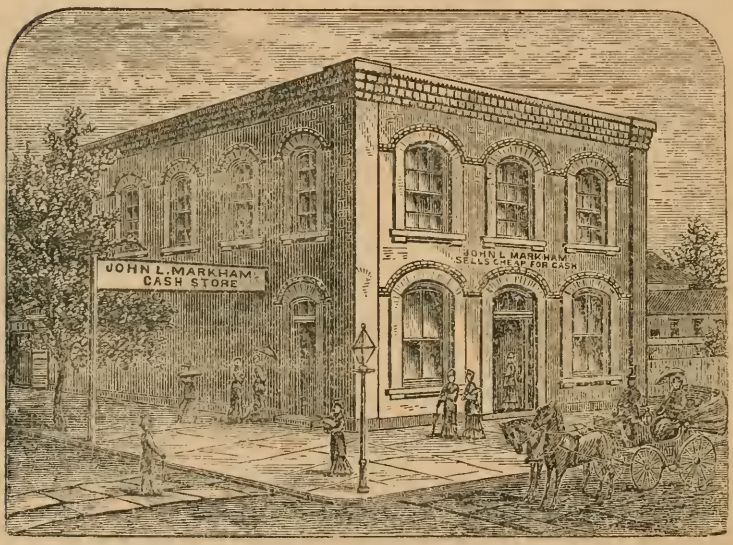

DRY GOODS,

Notions, Hosiery, Cloaks, Underwear, CLOTHING, Hats, Furnishing Goods, SHOES, Carpets, Oil Cloth, Matting, GROCERIES.

TOBACCO, SNUFF, CIGARS.

HARDWARE, Wood, Willow, Tin and Glass ware, CROCKERY, Guns, Pistols, Powder, Shot, Fuse, Building and Painting Material, Carpenters' and Painters' Supplies, NISSEN WAGONS, Reapers, Mowers, Plows, Cultivators, Sewing Machines, Cooking and Heating Stoves, Sheet Iron and Tobacco Flues.

C. C. TAYLOR,

MANUFACTURER OF

Tin and Sheet-Iron Ware,

AND DEALER IN

Tobacco Flues, Cooking and Heating Stoves, Hollow-Ware, &c.,

MAIN STREET,

DURHAM, N. C.

G. A. MARKHAM,

DEALER IN

Rough and Dressed Lumber, Shingles, &c.,

Corner of Green and Foster Streets,

DURHAM, N. C.

Durham Pharmacy.

J. P. MUNROE,

DRUGS, GARDEN SEEDS,

Soda and Mineral Waters,

HOLIDAY GOODS IN SEASON.

Prescriptions Carefully Prepared.

S. T. MORGAN,

Exclusively

Commission Merchant,

BUYS AND SELLS

All kinds of Grain, Provisions, Hay and Country Produce on Commissions, and Advances made on same.

☞ Consignments Solicited. ☜

DURHAM, N. C.

W. T. BLACKWELL, President. P. A. WILEY, Cashier.

W. S. HALLIBURTON, Ass't Cashier.

THE

BANK OF DURHAM,

DURHAM, N. C.

This Bank gives Careful Attention to the Business of Correspondents abroad, and furnishes every Facility to Customers.